1950

NO SO WE EA

Reserved—

Reserved —

Diana Wildman

Dear Diana

It certainly has been wonderful knowing you these two years —— I only wish we had gotten to know each other sooner. Diana, I want to thank you for all your help on the council. Diana I know you have a wonderful future ahead of you and may I wish you the best always, you deserve it. Remember all the joys & disappointments of 1950

always
Bud [illegible]

Dear Diana,

It's been swell knowing you. Hope we'll always be friends. Best of luck, success, and happiness always.

Your friend,
Peggy Locke
'50

Hey Diana!!

It's nice to find some place in this dear book not reserved. There goes the bell so -- best of everything always

[illegible]
Carrie '50

Diana,

you're one of the finest girls I know. It's been a real pleasure and an inspiration having classes with you.

Jim Webbe

Dear Di,

'Tis been fun in English and council. Cong'rats on your scholarship!

Ann Steinback

In Lit. Society, PADC and round about the whole place I have enjoyed our times together. Here's luck
Bob

Dear Diana,
It has been wonderful knowing you during these 3 glorious years at high school. I wish you the best of luck.
Your friend
Bob Royal

Best to you always Diana: See you next year at S.P.J.C.
Dick Danford

Dear Diana,
It seems I've already signed your book, but I didn't notice until too late. You have been understanding and kind. I want to thank you for all you have done for the school. It has been wonderful knowing you; I sure wish I had know you before since every minute with you is refreshing and enlightning. Best of luck.
Peggy Locke

Dear Diana -
I certainly have enjoyed having you in my Art Class this year. I wish you ~~all~~ lots of luck in the future. You deserve it!
Your classmate,
Carolyn McMullen

Dear Diana,
It's been swell knowing you and I know that you will go far in this world. Good luck and best wishes in the future.
Eddie Lee King

Dear Diana,
I've enjoyed knowing you this year and I hope to see you at "Jaycee" next year. May you have all the success and happiness you deserve.
Rosanne Hogadon
'50

Dear Diane,
It has been
nice knowing you
Best of luck always,
Mary Sykes
'50

"The glowing future lies unrolled."
-Francis Bret-Harte-

NO-SO-WE-EA

1950

Presented by **THE SENIOR CLASS** *of*

ST. PETERSBURG SENIOR HIGH SCHOOL

St. Petersburg, Florida

Volume **XXXI**

Editor, Mary Jane Bumpous
Business Manager, Nell Morris
Art Editor, Ann Leinbach

ALMA MATER

Old St. Pete High!

How proudly we honor and praise you.

Time will not change you;

Your spirit will never die.

We're here to boost you

In classroom, on gridiron, and field, too;

You are to us our own, our wonderful

St. Pete High.

TABLE OF CONTENTS

ADMINISTRATION and FACULTY

CLASSES
- Senior
- Junior
- Sophomore

FEATURES

ORGANIZATIONS and PRODUCTIONS

CLUBS

SPORTS

ADVERTISEMENTS

SCHOOL MOTTO

Loyalty and Service to God, Country, and Home

STUDENT PLEDGE

I pledge my loyalty to St. Petersburg High School and to the ideals for which it was created, youth bound by vision and united through education that provides equal opportunities for each.

FACULTY

M. Carolyn Parker

DEDICATION

To the one who has inspired us to meet life and the future with courage . . . to the one who so generously gave of her time to guide the *Palmetto and Pine* through many years of its publication . . . to the one who is our friend. For these reasons, and with all our love, appreciation, and admiration, the 1950 No-So-We-Ea is for you,

Miss Carolyn Parker

DR. C. TAYLOR WHITTIER, *Principal*

Ph.D. from University of Chicago

Very Best Wishes
C. Taylor Whittier

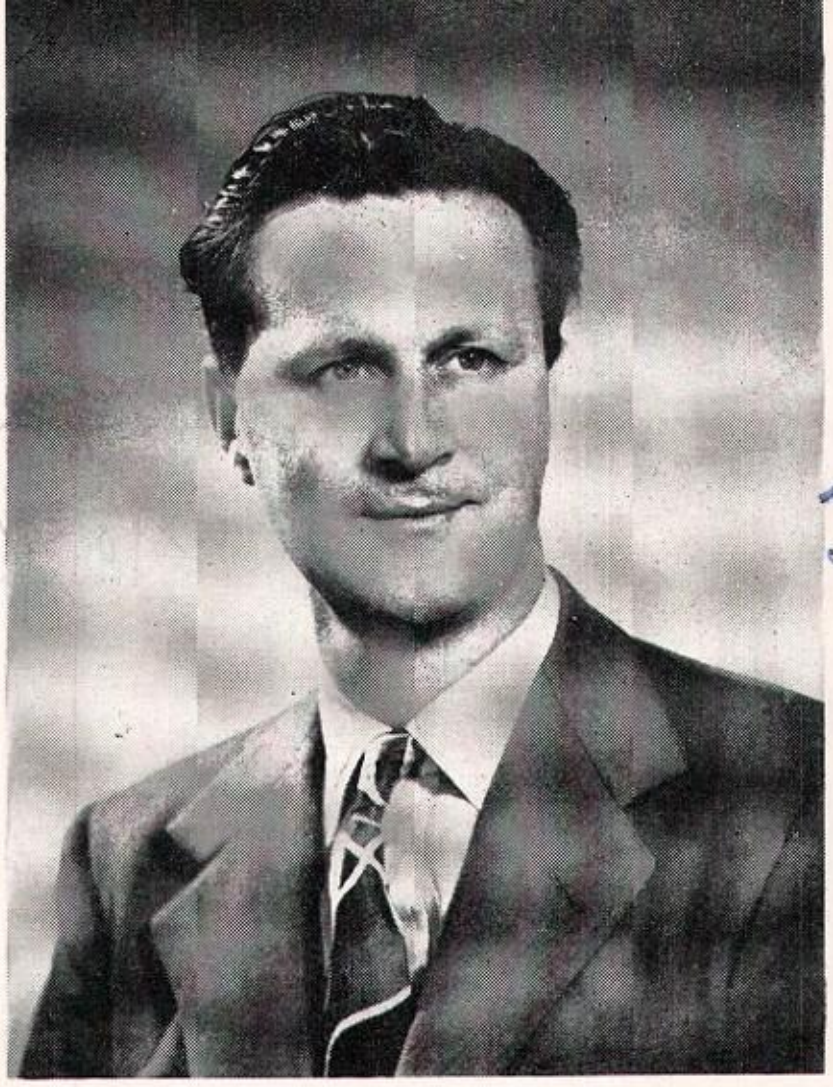

Fred N. Geneva
"Doc"

FRED GENEVA
Assistant Principal and Dean of Boys
M.S. from Drake University

WINNIFRED SOLOMON
Registrar
B.E. from Plattsville State Teachers' College

HELEN LYNCH
Dean of Girls
M.A. from Columbia University

FACULTY

Mrs. Glasman's Psychology Class

DAVID BENNETT
Music M.A.
University of N. C.

REVA BEST
English B.S.
Fla. State Univ.

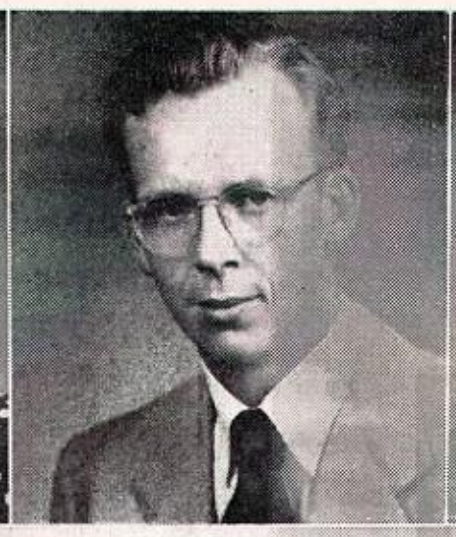

JOHN BOWLER
Psychology M.A.
Bradley Univ.

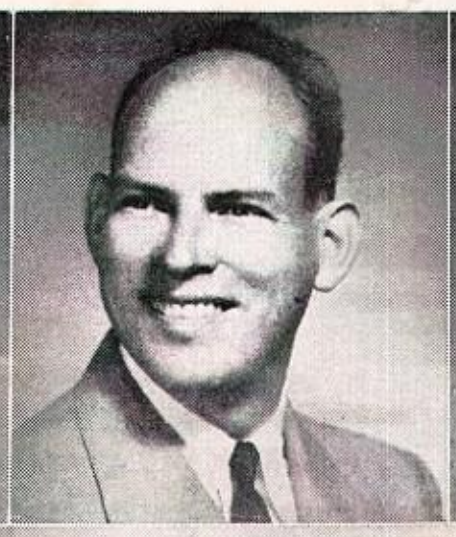

WILLIAM BOYD
D. C. T. B.S.
Fla. So. College

CLARE BUSNESS
English M.A.
Fla. State Univ.

MARGARET CARTER
Physical Education B.S.
Fla. State Univ.

JESSIMAE DABNEY
English M.A.
Univ. of Cincinnati

VIVIAN DANCER
Science M.E.
Wayne University

VIRGINIA DAVIS
History A.B.
Univ. of Georgia

DONALD DOBBINS
History B.S.
Buffalo State Teachers' College

LORRAINE DUNCOMBE
English A.B.
Stetson Univ.

PAULINE GEE
Business Education A.B.
Morehead State Teachers' College

MARTHA GLASMAN
Psychology A.B.
Bethany College

CLARE GOERTZ
Mathematics M.A.
Duke University

GLADYS GOULD
French A.B.
Univ. of W. Va.

AUDREY GRANT
Homemaking M.A.
New York Univ.

MARTENA HANCY
Mathematics B.S.
Fla. State Univ.

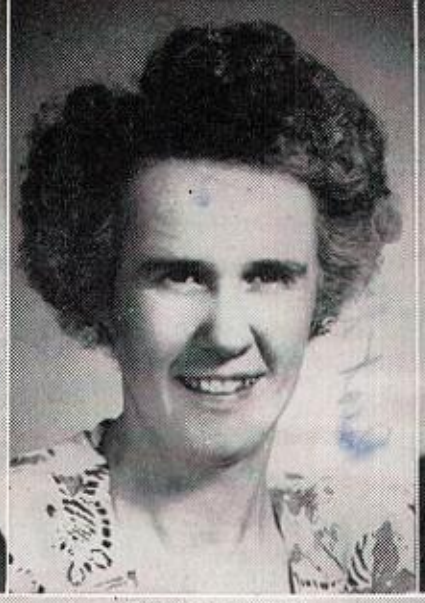

MARTHA HARPER
Mathematics M.A.
Univ. of Colorado

JULIE HAYNES
Psychology A.B.
Emory Univ.

ORICE HORNBROOK
History M.S.
Indiana Univ.

JOANNA IVEY
English M.A.
Duke Univ.

LOIS JONES
Librarian M.A.
Indiana Univ.

JANET KING
Art, Crafts
Teachers' College,
Columbia Univ.

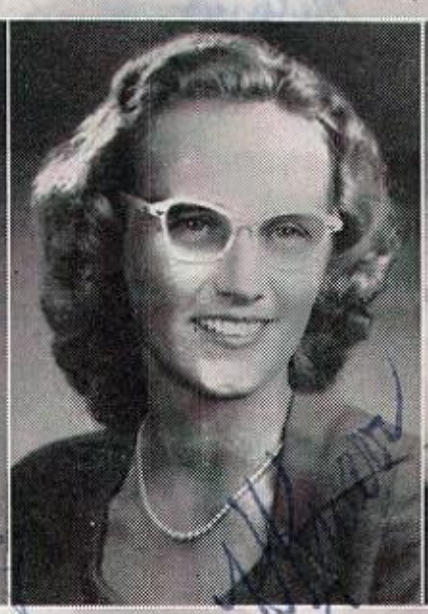

HARRIET KNARR
Physical Education B.S.
Fla. State Univ.

SARAH LOGAN
English A.B.
Eastern Ky. St. Teachers' College

CLAIRE LOVE
Language M.A.
Fla. State Univ.

CAROLYN McCLURE
English M.A.
Univ. of Fla.

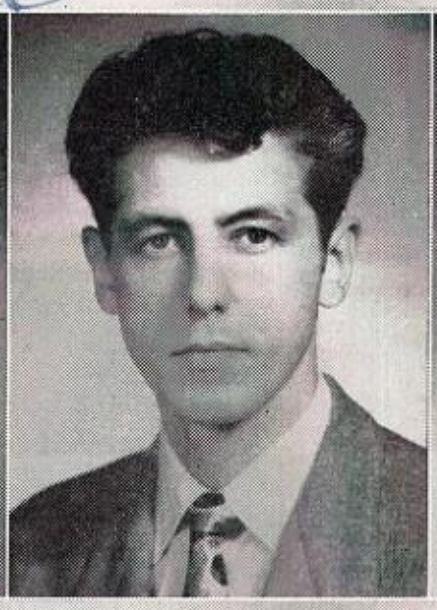

CHARLES McDANIEL
English, Math M.E.
Emory Univ.

ETHEL McDANIEL
History M.A.
Butler Univ.

STEPHEN McINTOSH
English, Bible History
M.A.
Peabody College

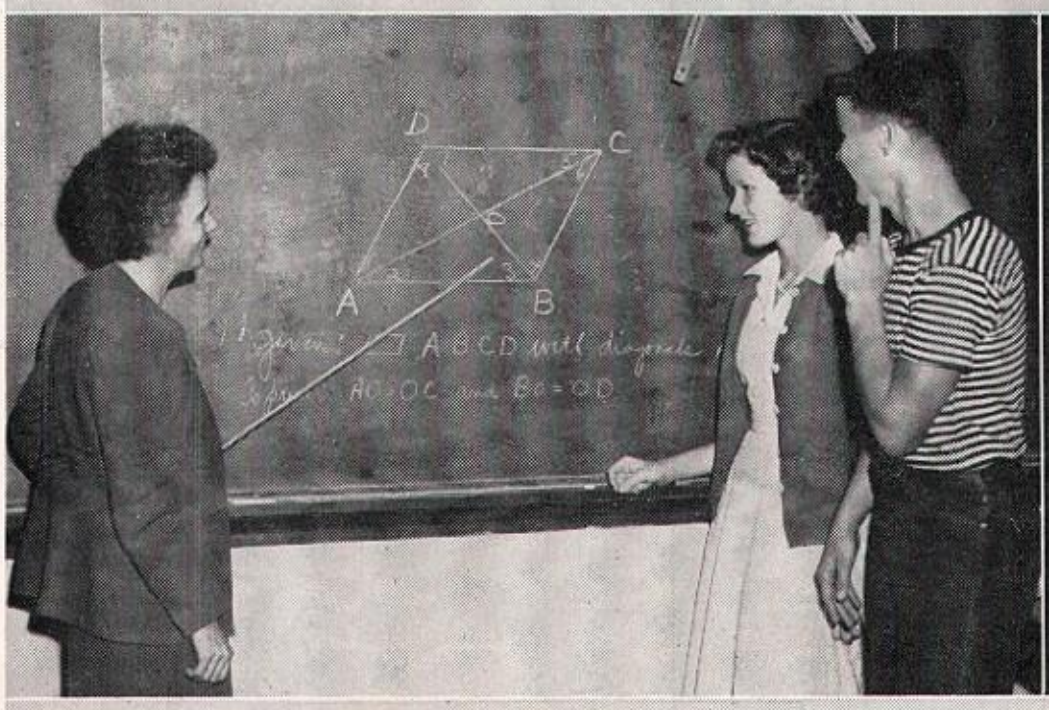

Left to right: Miss Harper, Jean West, William Singley

Left to right: Mary Lou Esposito, Joe Harris, Miss King

ETHEL McKAY
History B.S.
Univ. of Minnesota

MILDRED McKENZIE
Science B.S.
Mount Union College

RAY McLEOD
Language M.A.
Converse College

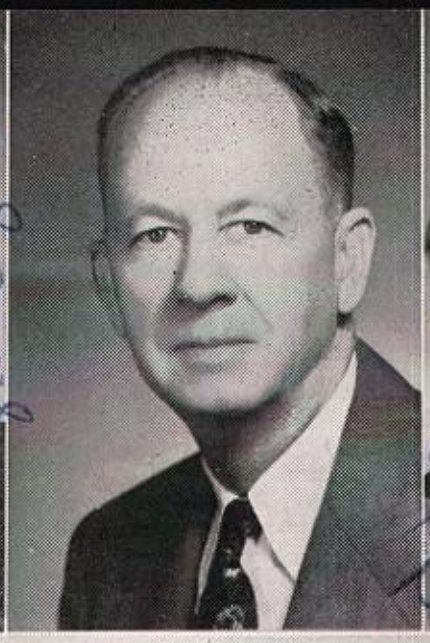

KYLE MILLER
Science M.A.
Duke Univ.

KATHERINE MINOR
Librarian B.S.
Syracuse Univ.

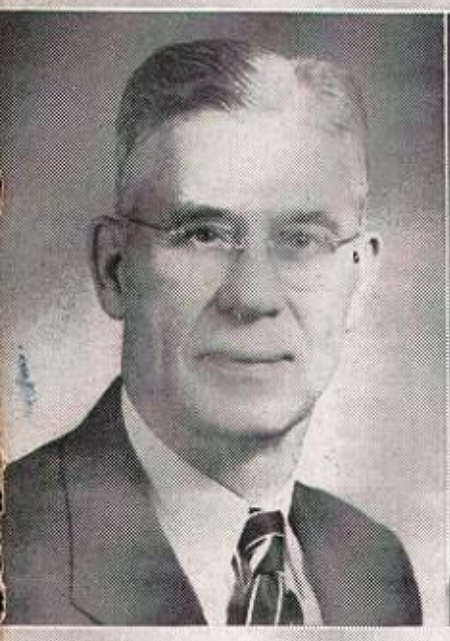

L. C. MINOR
Business Ed. B.S.
Univ. of Fla.

EDNA MITCHELL
Homemaking B.S.
Winthrop College

JULIA NESIUS
Business Education B.S.
Fla. State Univ.

FRANCES NIPPERT
Reading Clinic M.A.
George Peabody College
for Teachers

THOMAS PAINE
Physics, Chemistry M.A.
Univ. of Georgia

CAROLYN PARKER
English M.A.
Duke University

DOROTHY PRICE
D.C.T. A.B.
Univ. of Fla.

CLARA READ
History A.B.
Goucher College

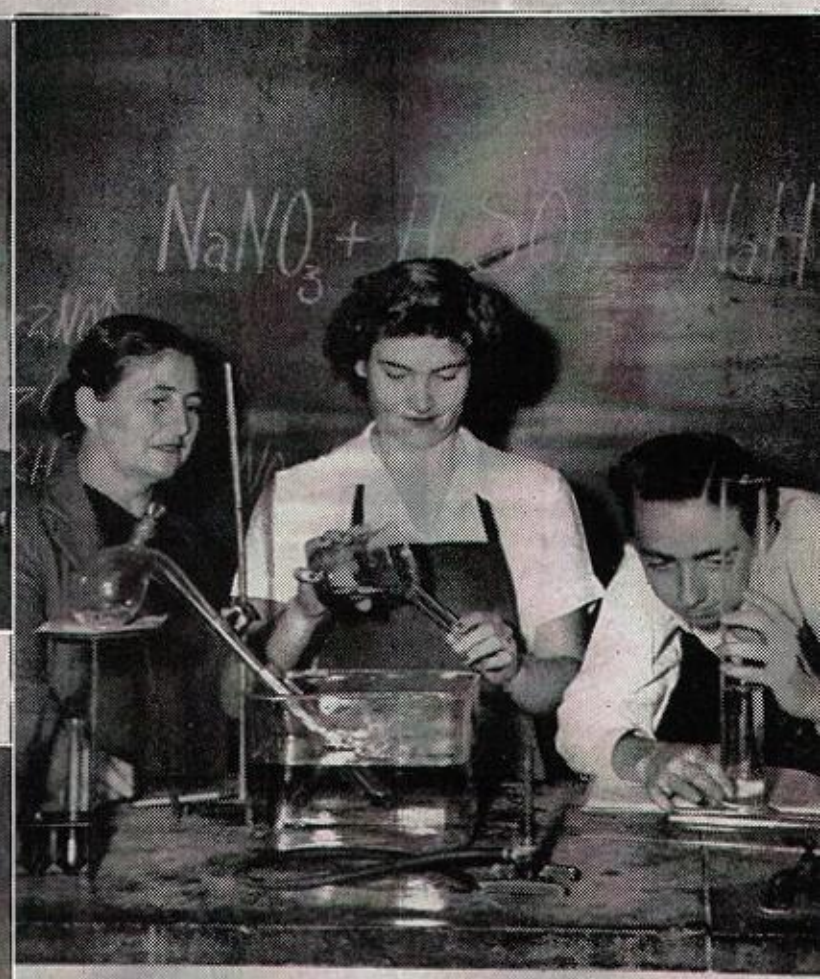

LOIS REID
Business Education B.S.
Univ. of Kentucky

ELEANOR ROSENBERG
Home Economics M.A.
Columbia University

NORA SCHROPE
English M.E.
Penn. State College

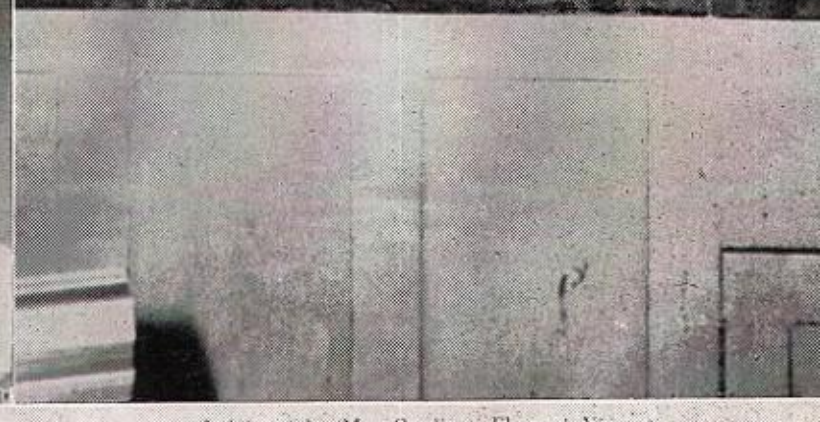

Left to right: Mrs. Gardiner, Florence Vincent, Russell Wood

J. WESTON SEAQUIST
Biology Ph.B.
Univ. of Wisconsin

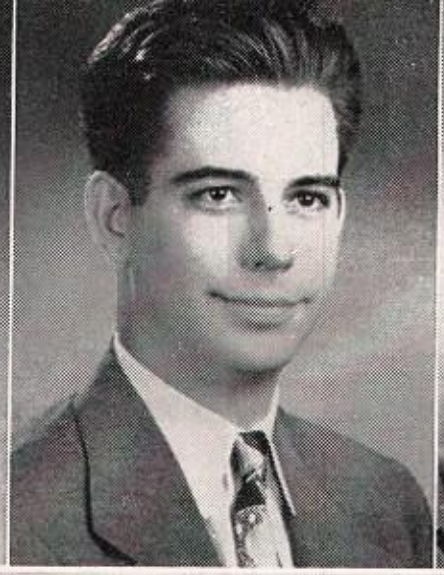

WILLIAM STEPHAN
Mathematics B.S.
Univ. of N. Carolina

ELLEN THOMAS
English M.A.
Columbia Univ.

WILLIE MAE WADE
English B.A.
Univ. of Fla.

CHARLOTTE WALKER
Mathematics A.B.
Grove City College

KATHRYN WEATHERWAX
Language A.B.
Indiana Univ.

Best wishes
Kathryn Weatherwax

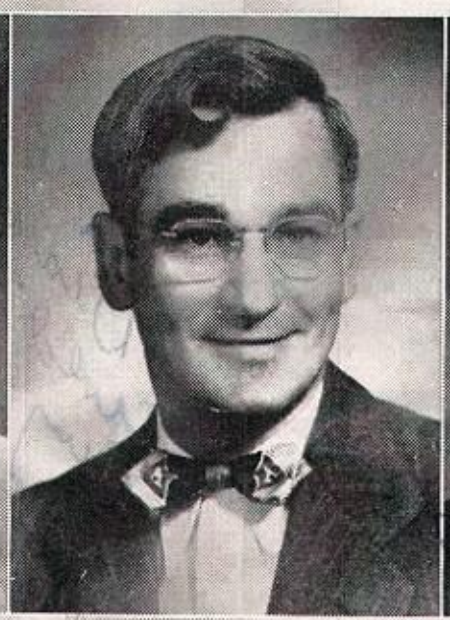

ELWIN AVERY
Manual Training B.E.
Keene Teachers' College

SUSIE BUSHFIELD
History, Language B.S.
George Peabody College

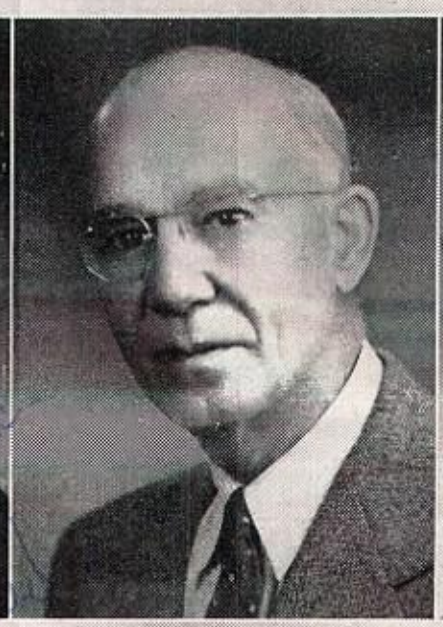

LAWRENCE CUNNINGHAM
Mechanical Drawing E.E.
Lafayette College

ANNIE MAUD DEAN
English M.A.
George Peabody College

Left to right: Mr. Avery, Don Faschner, Richard Norton

ROSEMARY FINNIGAN
Language M.A.
Columbia Univ.

MARTHA GORMAN
English B.S.
Western Carolina
Teachers' College

GERALD HENDRICKS
Physical Education B.S.
Univ. of Tennessee

John Hendricks

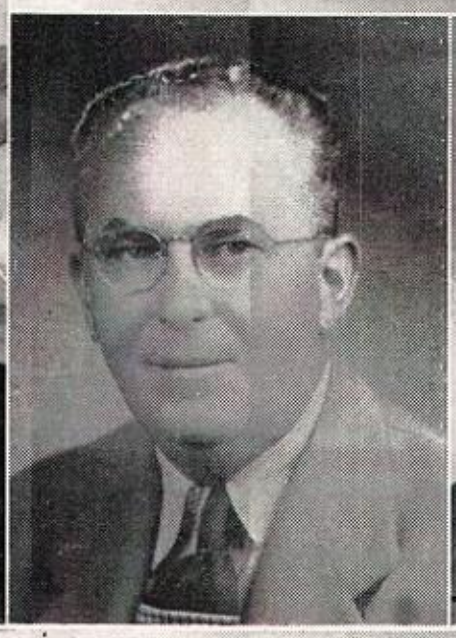

PHILIP KNUTH
Physical Education A.B.
Western Michigan College
of Education

JAMES LANIER
Mathematics M.A.
Mercer University

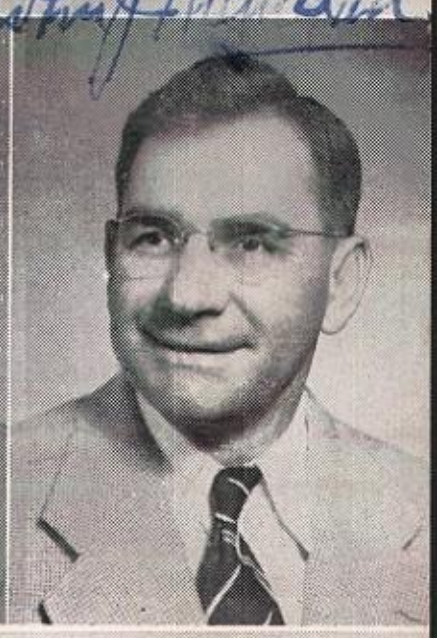

JOHN MANGAN
Business Education M.E.
Univ. of Pittsburgh

Left to right: Marilyn Kruger, Arthur Kaple, Mrs. Read

Left to right: Don Robinson, Roy Sonn, Miss Parker

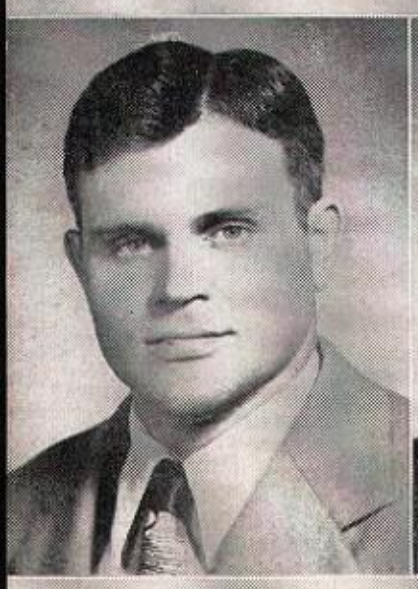

JAMES MOORE
Mathematics B.S.E.
University of Tampa

MARY GARDINER
Chemistry B.S.
Eau Claire State Teachers' College

ANNA GIESE
Physical Education B.S.
Fla. State Univ.

ROBERT GILBERT
Physical Education
B.A.E.
Univ. of Fla.

FRED GOODRICH
History M.E.
Univ. of Maryland

PAUL JENKINS
Physical Education A.B.
Univ. of Kentucky

DAISY BELLE JOHN
Speech B.A.
Univ. of West Virginia

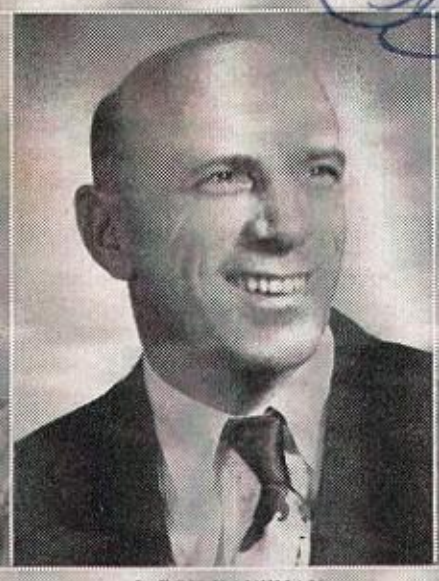

LeROY KAUFMAN
History B.A.
Univ. of Fla.

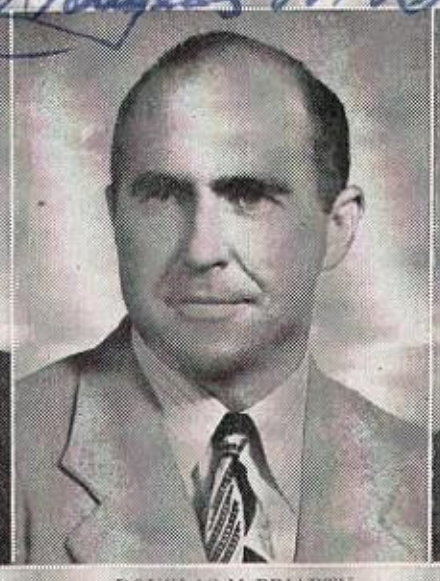

DOUGLAS McBRIARTY
History B.A.
Trinity College

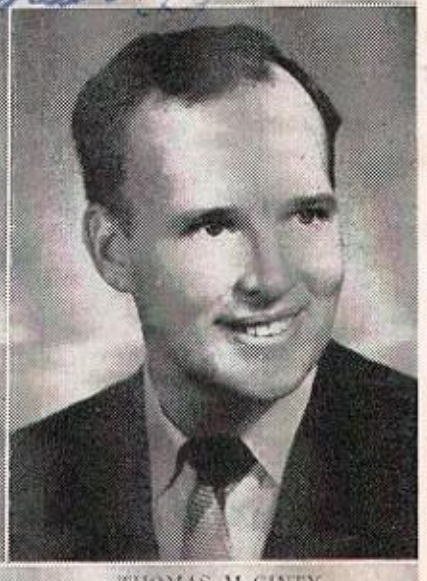

THOMAS McGINTY
Librarian M.A.
Fla. State Univ.

EVERETT MYERS
Science B.S.
Kent State Univ.

EVERETT ROBERTS
Band M.A.
Rollins College

ELEANOR STEWART
English B.S.
Miami University

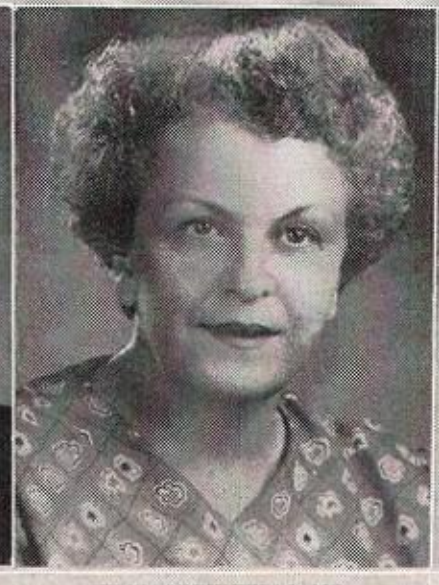

ELIZABETH WILLIAMS
Language M.A.
Univ. of Fla.

AGNES COUNIHAN
Business Education M.A.
University of Michigan

PATRICIA O'KEEFE
Secretary

ANNA DALE
Bookkeeper

JULIA BELL
Nurse

LANELLE GRABEL
Secretary

EVELYN ACKLIN
Attendance Clerk

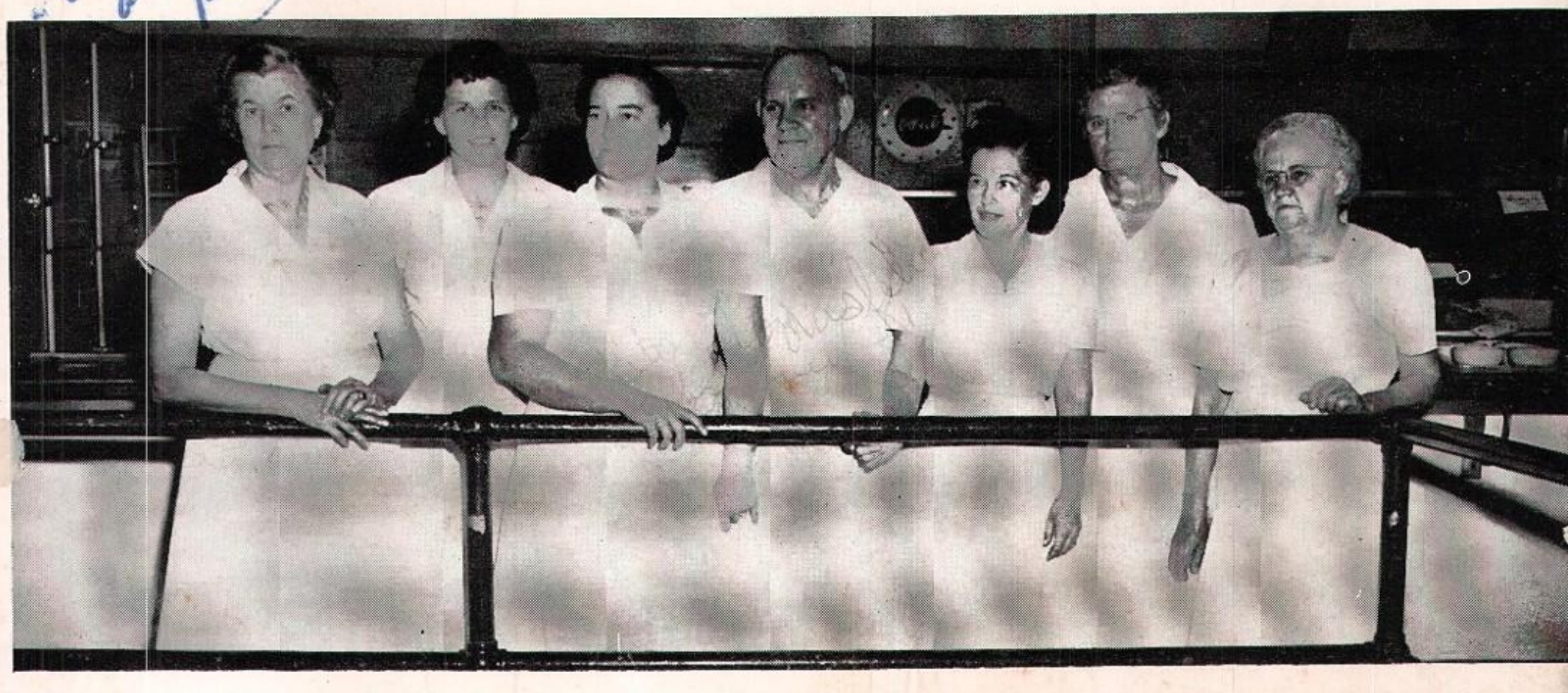

Cafeteria Staff:

Marguerite Koning, *manager*; Edith Puruche, Bertha Howell, O. R. (Pop) Albright, Rita Carter, Drew Weihman, Lottie Diebert.

Maintenance Staff:

Paul March, Noah Baugh, Ed Leckey, Earnest Rager, *custodian of the building.*

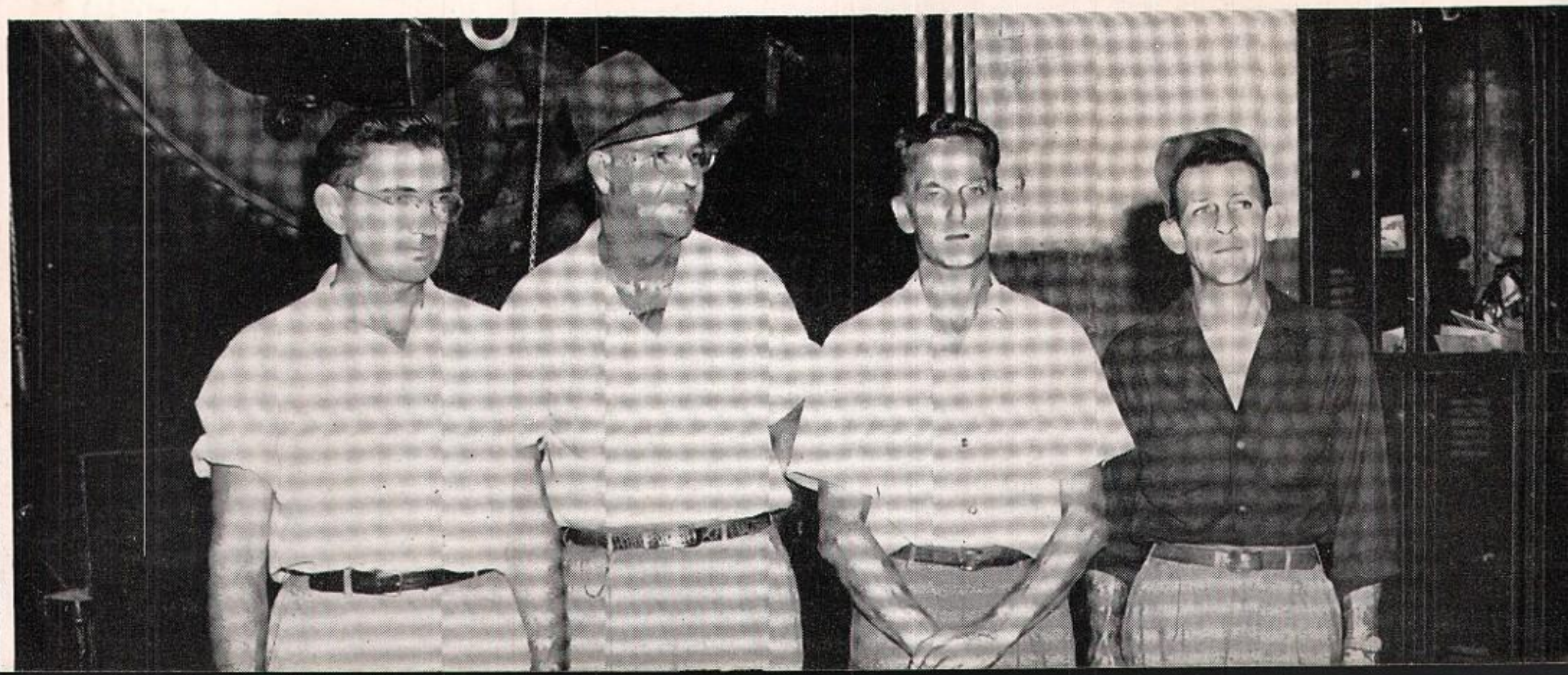

CLASSES

SENIORS

JOHN JOHNSON ..... *Vice President*

JOHN REEDER ..... *Treasurer*

RICHARD SNELLING ..... *President*

SALLY GREENLAND ..... *Secretary*

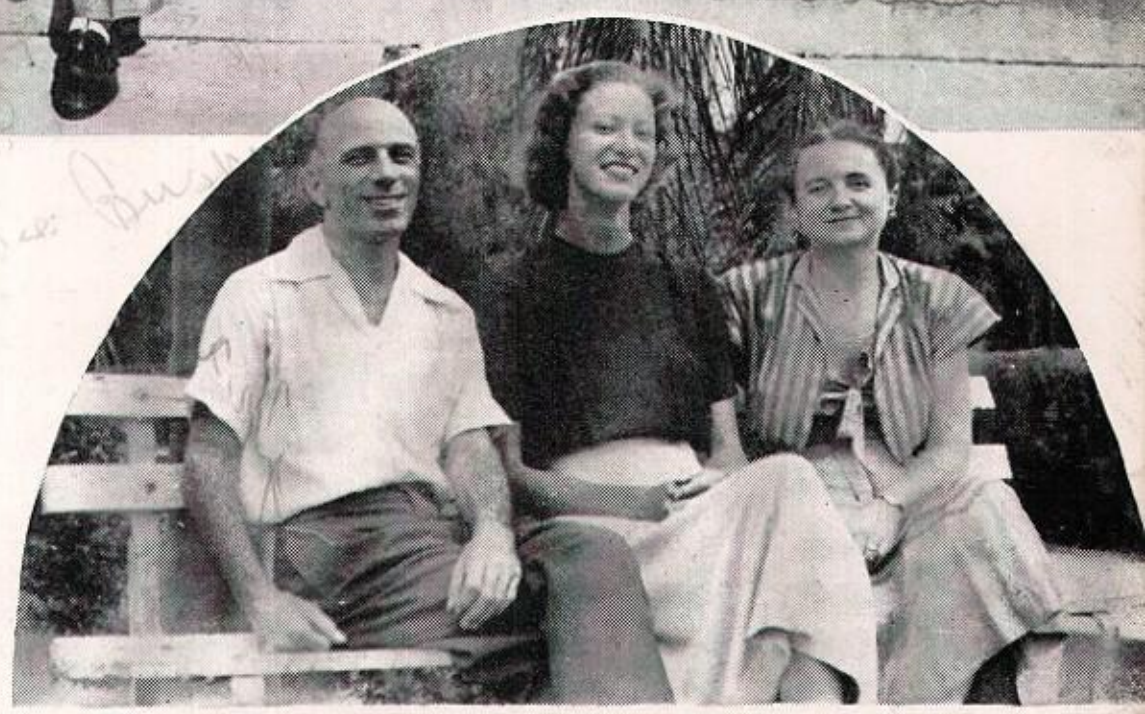

Mr. Kaufman, Miss Giese, Mrs. Glasman

A little more serious-minded we returned to S.P.H.S. for our final year. After adjusting schedules to matured plans and getting senior pictures made, we honored Dr. and Mrs. Whittier with the annual Harvest Ball. Crowned King and Queen at that affair were Gilbert Hoy and Joan Blocker. Football games, a skating party, and an inspirational Thanksgiving chapel kept us busy throughout the fall.

With Christmas vacation over, senior committee groups began to function, only to be interrupted by semester exams. Feature elections and basketball games were steps along the way to the Basketball Bounce. For this honor to our team and its coach the Hi-Y's and the senior class joined hands.

Throughout the spring, keeping our eyes on graduation, we tested our varying abilities on class-night rehearsals, scripts for will and history, the choice of a suitable play and the following tryouts. To accommodate the demand, two performances of Clarence Day's "Life With Father" delighted two capacity audiences who enjoyed the attractive setting, the charm of costumes, and the art of the cast, especially Ken Hurley as Father and Sydney Stoner as Vinnie. From this success we made an enlarged donation to the intercommunication system.

Commencement week with the dignity of Baccalaureate, the fun of Class Night and the thrill of Graduation was all we had expected. Yet saying farewell was not untinged with sadness, and through the years we shall treasure fond memories of our own St. Pete High.

SENIOR CLASS COMMITTEES

1. *Will:* Carl Atkinson, Clark Willingham, Harriett Hardbarger, Pat O'Kelly, Charlotte Tippy, Joan Blocker

2. *Class Night:* Joe Reed, Carrie Goldner, Jim Farber, Dot Dean, Pat Bainbridge, Dave Foster, Jean Wixon, Ed Weiss

3. *History:* Carole Doran, Mary Wyatt Upham, Nell Morris

4. *Cap and Gown:* Bob Morris, Sandra Ellis, Sue Ellis, Eddie Ira King, Wade Lowe, Connie Prins, Howard Kornfield

1. *Baccalaureate:* Mary Frances Treadwell, Peggy Elder, Ward Reichelderfer, Gerald Leigh, Arthur Gilmore

2. *Class Song and Poem:* George Bew, Jim Wehle, Russell Wood, Evelyn Neet, Roger Isphording, Evelyn Baile

3. *Class Night Stage:* Barbara Moorefield, Mari-Jean Simpson, George McCormick, Bill Sineath, Bud Cronk, Don McQuaig, Everett Anglin, Pat Meredith, John Emory

4. *Chapel:* ~~Marcie Lee,~~ Phil Davis, Skip Symons, Rogers Hare Jr., Marc Hill, George Moore, Ken Hurley, Mary Jane Bumpous, Ralph Bean

5. *Class Gift:* Dick Norenburg, Comer Ludwig, Ola Dell Stone, Jim Aton, Sylvia Strait

6. *Class Prophecy:* Gilbert Hoy, Jeanne Sullivan, Jean Northrup, Marilyn Keefer, David Segers, Cliff Summers, Byron Brenn

Jerry

Jim Keble

SENIOR CLASS COMMITTEES

1. *Class Night Business:* Louis Kent, Mary Lou Esposito, Thelma Pringle, Nan Reagan, Charles Carter

2. *Publicity:* Ann Leinbach, Barbara Lowry, Rogers McKinnon, Sylvia Mason, Walter Welsh, Claire Hoffman

3. *Graduation Night:* Charlotte West, Joyce Cleary, Dick Owens, Lawrence Baker, Sally Stewart, Carol Slavens

4. *Class Play:* Marilyn Wright, Mary Lewis, Ken Hurley, John Evans, Fred Hall, Sydney Stoner, Rogers Hare, Jr.

5. *Invitation:* Verlaine Lee, Jo Ann Ray, Bob Wiley, Clodaugh Greene, Chuck Larkin

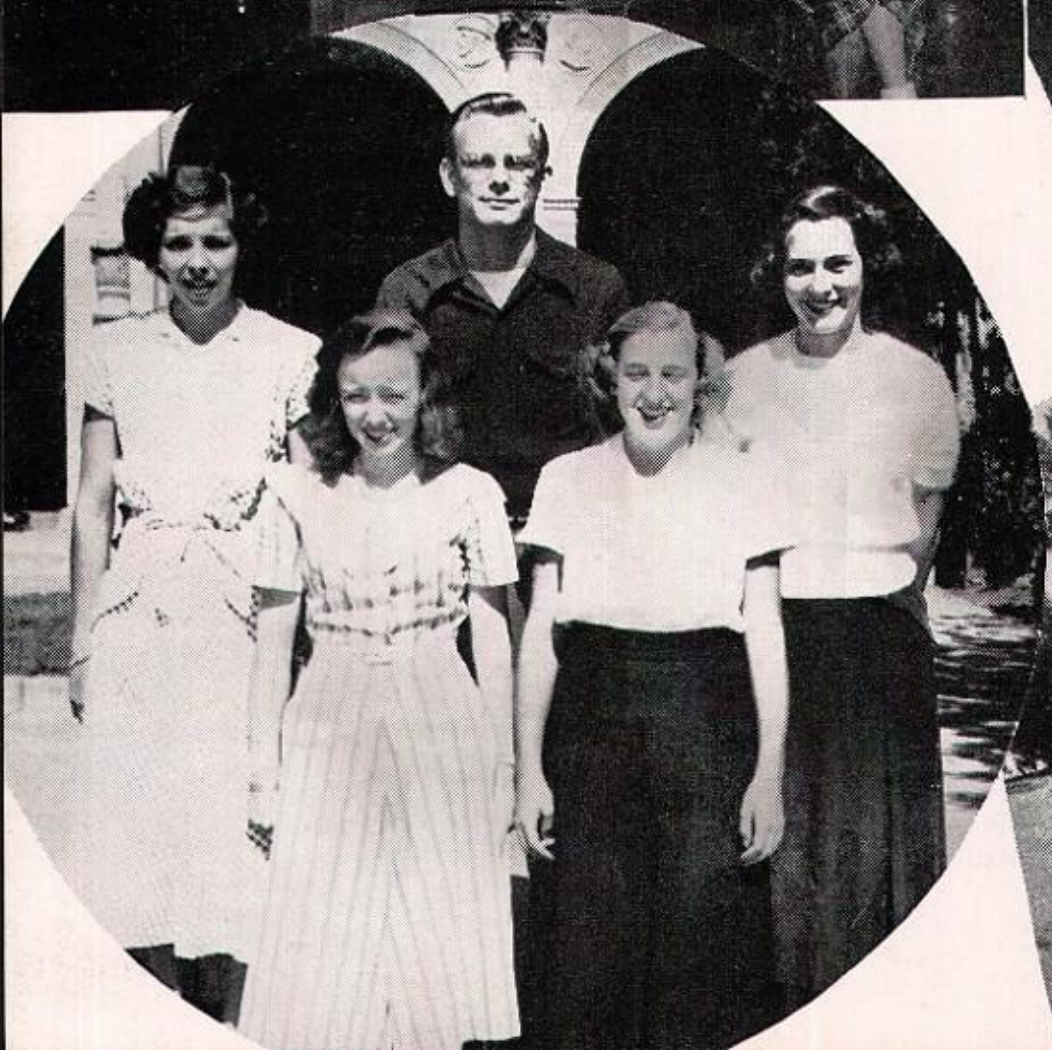

LOUIS C. ADDISON

ANNE MARIE AHALT

ERNEST WADE ALDERMAN

FRED WALTER ALLEN

MARJORIE LOUISE ALLEN

PATRICIA MAE ALLEN

JAMES LEE ANDERSON

STEPHANIE LEE ANDERSON

LYNDON LEON ANDREWS

HENRY EVERETT ANGLIN

JOY ANN ARCHER

EVELYN VICTORIA ATEEK

ROY GERALD ATHANS

SHIRLEY GENE ATHERTON

LOUIS C. ADDISON

Lou

TARPON SPRINGS, FLORIDA

Home-Room President
Reptile Club
Junior Varsity Football
Band

ANNE MARIE AHALT

Annie

JERSEY CITY, NEW JERSEY

Home-Room Secretary
No-So-We-Ea Representative
Les Aigles
National Honor Society

ERNEST WADE ALDERMAN

Ernie

HOLLYWOOD, FLORIDA

FRED WALTER ALLEN

Red

ST. PETERSBURG, FLORIDA

MARJORIE LOUISE ALLEN

Mouse

PLATTSBURG, NEW YORK

P & P Representative
Home-Room President, Vice President
Service Club
Allied Youth

PATRICIA MAE ALLEN

Pat

OLYMPIA, WASHINGTON

P & P Representative
Pan American Club
Problems of American Democracy Club
Intramural Soccer
"H. M. S. Pinafore"

JAMES LEE ANDERSON

Jim

BUFFALO, NEW YORK

Home-Room Vice President

STEPHANIE LEE ANDERSON

Monkey

MINNEAPOLIS, MINNESOTA

Reptile Club President
Swan Club
Brush and Palette Club Secretary
Biology Club
"S" Club
Varsity Swimming

LYNDON LEON ANDREWS

Lyn

ST. PETERSBURG, FLORIDA

Varsity Track
Junior Varsity Football

HENRY EVERETT ANGLIN

ST. PETERSBURG, FLORIDA

Hi-Y Club
Cheerleader

JOY ANN ARCHER

Alabama

SILVER SPRING, MARYLAND

Future Home Makers of America

EVELYN VICTORIA ATEEK

Evie

WASHINGTON, D. C.

Dramatic Club
Service Club
"Life With Father"

ROY GERALD ATHANS

Buck

SHALERSVILLE, OHIO

SHIRLEY GENE ATHERTON

Gypsy

LANSING, MICHIGAN

Service Club
Pan American Club
Swan Club
Dramatic Club
"H. M. S. Pinafore"
"Pirates of Penzance"

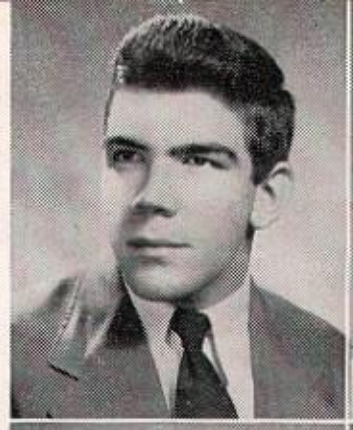

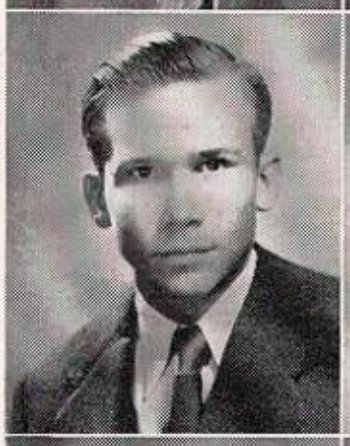

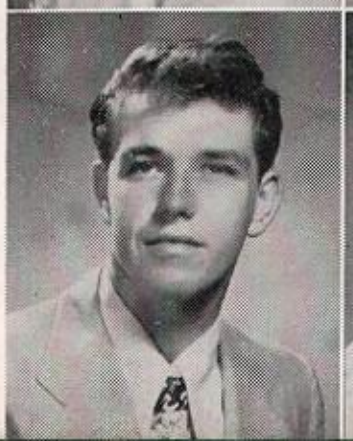

CARL N. ATKINSON

WILLIAM JESSUP ATKINSON

JAMES KEYES ATON

EVELYN JOAN BAHEL

BETTY ANN BAILEY

SHEILA PATRICIA BAINBRIDGE

FRANKLIN ALBERT BAKER

LAWRENCE ALBERT BAKER

MARGARET MARIE BAKER

WILLIAM SERVOS BALL

BENJAMIN HENRY BALTZEGAR

TANYA ALICE BARKER

RALPH JAMES BEAN

MARY BETH BEAUPRE

CARL N. ATKINSON

ST. PETERSBURG, FLORIDA

Home-Room Vice President
Hi-Y Club
Key Club
El Circulito President
School Improvement Committee
Will Committee Chairman

WILLIAM JESSUP ATKINSON

Jep

SALISBURY, NORTH CAROLINA

Hi-Y Club
Brush and Palette Club

JAMES KEYES ATON

Jim

ST. PETERSBURG, FLORIDA

Inter-Club Council President
Key Club Inter-Club Council Representative
Hi-Y Club
Theta Omega President
Junior Class Vice President
No-So-We-Ea Photographer

EVELYN JOAN BAHEL

Evie

PHILADELPHIA, PENNSYLVANIA

National Honor Society
El Circulo Eldorado
Pan American Club

BETTY ANN BAILEY

Short-Stuff

ST. PETERSBURG, FLORIDA

Home-Room Vice President, Secretary
P & P Representative
Service Club
Dramatic Club
Allied Youth

SHEILA PATRICIA BAINBRIDGE

Pat

ST. PETERSBURG, FLORIDA

National Honor Society
Home-Room Senator
Pan American Club
El Circulo Eldorado Vice President
Les Aigles President
El Buen Vecino Editor
Class Night Committee

FRANKLIN ALBERT BAKER

Paco

ST. PETERSBURG, FLORIDA

Pan American Club
El Circulo Eldorado
Band

LAWRENCE ALBERT BAKER

ST. PETERSBURG, FLORIDA

Home-Room Treasurer
Camera Club
Chemistry Club
Hi-Y Club
Graduation Committee

MARGARET MARIE BAKER

Margo

ST. PETERSBURG, FLORIDA

Band

WILLIAM SERVOS BALL

Bill

TORONTO, CANADA

BENJAMIN HENRY BALTZEGAR

Ben

ST. PETERSBURG, FLORIDA

TANYA ALICE BARKER

Tink

HAWTHORNE, NEW YORK

"S" Club
Swan Club Vice President
Varsity Swimming
Varsity Volleyball

RALPH JAMES BEAN

Lucifer

ST. PETERSBURG, FLORIDA

Home-Room President
No-So-We-Ea Representative
Allied Youth
Intramural Football
Intramural Basketball
Varsity Track Manager

MARY BETH BEAUPRE

Beth

MILAN, INDIANA

Service Club
Pan American Club
Dramatic Club
Swan Club
No-So-We-Ea Organizations and Productions

THEODORE BARCLAY

WILLIAM RAY BECRAFT

BETTY JEAN BELEW

EVA MARIE BENSON

GEORGIANA DAWN BERG

MARY LOUISE BERRYHILL

GEORGE ERVIN BEW

GERTRUDE KATHRINE BISCO

RUSSELL WILLIAM BLACK, JR.

BARBARA ANNE BLAKE

JOAN CROMWELL BLOCKER

BETTE JANE BOARDMAN

JOYCE A. BOND

TILLIE AVERY BOOTH

THEODORE BARCLAY
The Shirt
HACKENSACK, NEW JERSEY
El Buen Vecino Sports Editor

WILLIAM RAY BECRAFT
Beach Craft
KOKOMO, INDIANA
Gun Club

BETTY JEAN BELEW
Jeanie
CAMDEN, NEW JERSEY
Allied Youth
Camera Club
D.C.T. Club

EVA MARIE BENSON
Giggles
NORFOLK, VIRGINIA
National Honor Society
Future Teachers of America
Vice President
Swan Club
Phi Epsilon
Allied Youth
No-So-We-Ea Classes and
Student Government

GEORGIANA DAWN BERG
Gee
EAST ORANGE, NEW JERSEY
Home-Room Senator, Secretary
Red Cross Representative
Pan American Club
Swan Club
P & P Reporter

MARY LOUISE BERRYHILL
Shortie
TAMPA, FLORIDA
Band

GEORGE ERVIN BEW
ST. PETERSBURG, FLORIDA
Orchestra

GERTRUDE KATHRINE BISCO
Trudy
NEW YORK, NEW YORK
Varsity Basketball

RUSSELL WILLIAM BLACK, JR.
Blackie
WEST ORANGE, NEW JERSEY
Home-Room Alternate Senator
Red Cross Representative
Dramatic Club

BARBARA ANNE BLAKE
Blakiemo
TAMPA, FLORIDA
Service Club
Allied Youth
Tap and Scratch Club

JOAN CROMWELL BLOCKER
Chubbles
ST. PETERSBURG, FLORIDA
Home-Room President
Keyettes
Les Aigles Inter-Club
Council Representative
Service Club Sergeant-at-Arms
No-So-We-Ea Features
Cheerleader

BETTE JANE BOARDMAN
Bet
ST. PETERSBURG, FLORIDA
Home-Room Treasurer
Service Club
Brush and Palette Club
Dramatic Club
Pan American Club
Office Staff

JOYCE A. BOND
Butch
CHICAGO, ILLINOIS
National Honor Society
Home-Room Vice President
Future Home Makers of America
D.C.T. Club

TILLIE AVERY BOOTH
Til
ST. PETERSBURG, FLORIDA
National Honor Society
Home-Room Senator
"S" Club
No-So-We-Ea Senior Pictures
Junior-Senior Prom Co-Chairman of
Refreshment Committee
"Pirates of Penzance"
"Life With Father"

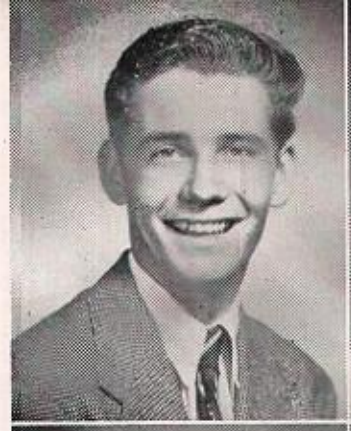

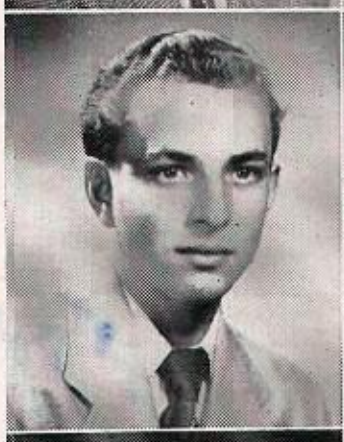

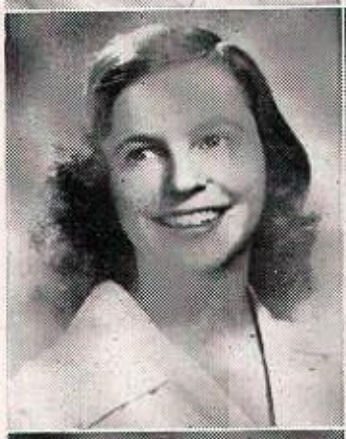

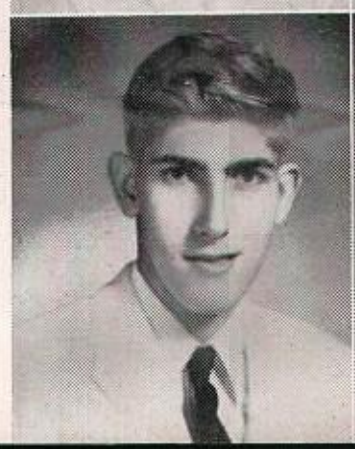

MARY MARGARET BOURGET
SHIRLEY DENE BOWREN
ROBERT EUGENE BOWYER
ANN LOUISE BOYD
JAMES ALOYSIUS BOYLE, JR.
PATRICIA LOW BRADSHAW
DENISE FRANCES BRANIFF
BYRON DEAN BRENN
BARBARA JOANNE BREWER
DONALD PAUL BROOKMAN
FAY BROWN
GEORGE MATHER BROWN
RAYMOND BROWN
REED BRACKEN BROWN

MARY MARGARET BOURGET
Bunny
WALTHAM, MASSACHUSETTS

SHIRLEY DENE BOWREN
Deneie
ST. PETERSBURG, FLORIDA
Future Home Makers of America
Liber Optimus
Library Staff

ROBERT EUGENE BOWYER
Bo
ST. PETERSBURG, FLORIDA

ANN LOUISE BOYD
Annie
BOSTON, MASSACHUSETTS
Service Club
Tap and Scratch Club

JAMES ALOYSIUS BOYLE, JR.
Jimmy
GAINESVILLE, FLORIDA
Home-Room President, Vice President
Varsity Baseball Manager

PATRICIA LOU BRADSHAW
Pat
BRAZIL, INDIANA
National Honor Society
No-So-We-Ea Representative
Pan American Club
Future Teachers of America

DENISE FRANCES BRANIFF
Dee
SOUTHBRIDGE, MASSACHUSETTS
Swan Club
Service Club
Chemistry Club Secretary
No-So-We-Ea Assistant
Circulation Manager

BYRON DEAN BRENN
Barney
LOS ANGELES, CALIFORNIA
"Pirates of Penzance"
Orchestra

BARBARA JOANNE BREWER
Bobby
ST. PETERSBURG, FLORIDA
P & P Representative
Liber Optimus
Tap and Scratch Club
No-So-We-Ea Senior Pictures

DONALD PAUL BROOKMAN
Brooklyn
PITTSBURGH, PENNSYLVANIA
Gun Club

FAY BROWN
Layzebum
MT. KISCO, NEW YORK

GEORGE MATHER BROWN
ST. PETERSBURG, FLORIDA
Junior Varsity Football
Varsity Track

RAYMOND BROWN
Deacon
ST. PETERSBURG, FLORIDA

REED BRACKEN BROWN
Bud
ST. PETERSBURG, FLORIDA
Home-Room Senator
Pan American Club
Varsity Football Manager
Junior-Senior Prom Decoration Committee
Senate Sergeant-at-Arms

STEPHEN LEE BROWN

BARBARA ANN BROWNING

BARBARA ANN BUBSER

HELEN MARY BUDJINSKI

MARY JANE BUMPOUS

PATRICIA JEAN BURKE

KATHLEEN BURROWS

WILLIAM SAMUEL BURROWS

MARGARET ANN BURNETT

BRADFORD OLIVER BYLASKA

ROBERT SPEIR CAMERON

FRANKLIN EDWARD CAMPBELL

AMERICO CAPRINI

CHARLES ROBERT CARTER

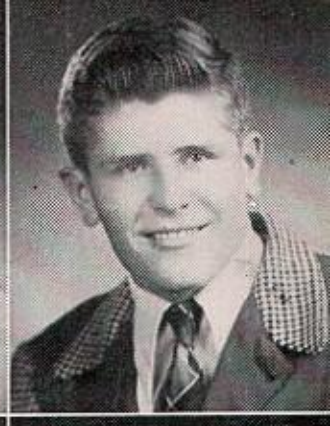
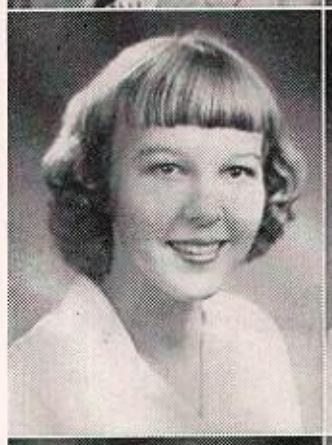

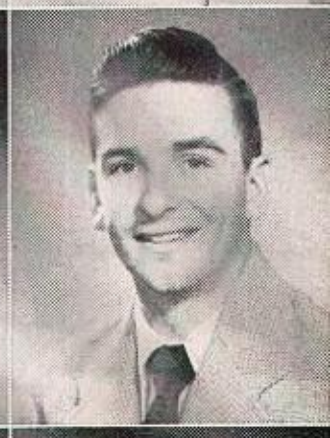

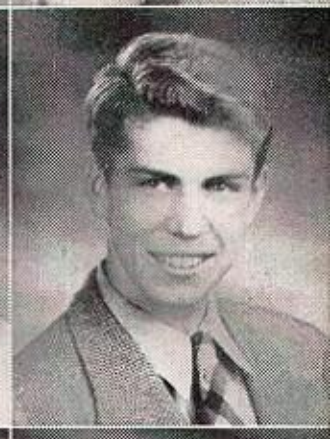

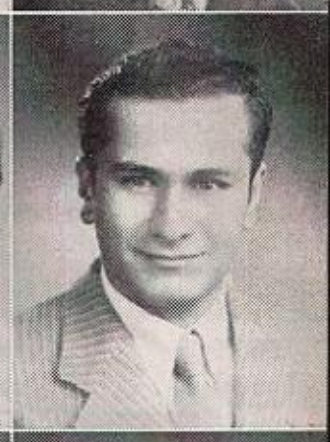

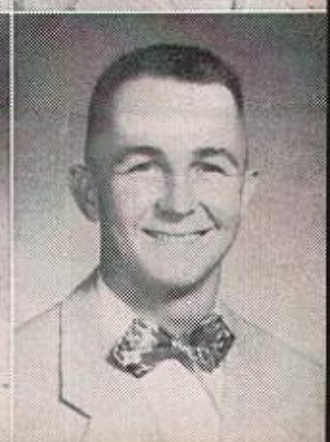

STEPHEN LEE BROWN

Steve

NEW YORK, NEW YORK

Les Aigles
El Circulo Eldorado Inter-Club Council Representative
Problems of American Democracy Club President
P & P Managing Editor
El Buen Vecino Feature Editor
"Fiesta" Publicity Committee Chairman

BARBARA ANN BROWNING

Barb

ST. PETERSBURG, FLORIDA

Tap and Scratch Club
Allied Youth
"H. M. S. Pinafore"

BARBARA ANN BUBSER

Bugs

BELOIT, WISCONSIN

Red Cross Representative
Service Club
Intramural Soccer

HELEN MARY BUDJINSKI

Budd

YONKERS, NEW YORK

Swan Club
Tap and Scratch Club
Dramatic Club

MARY JANE BUMPOUS

Bumpie

ST. PETERSBURG, FLORIDA

National Honor Society
Keyettes
Varsity Basketball Co-Captain
No-So-We-Ea Editor-in-Chief
Student Government Secretary
Student Government Vice President
Junior-Senior Prom Co-Chairman

PATRICIA JEAN BURKE

Pat

LAKE WALES, FLORIDA

No-So-We-Ea Representative
P & P Representative
Service Club
Allied Youth
Swan Club
No-So-We-Ea Ad Seller

KATHLEEN BURROWS

Snooks

NASHVILLE, TENNESSEE

Pan American Club
Allied Youth
Service Club

WILLIAM SAMUEL BURROWS

Bill

EVANSVILLE, INDIANA

Varsity Track

MARGARET ANN BURNETT

Peggy

ST. PETERSBURG, FLORIDA

No-So-We-Ea Representative
Red Cross Representative
Service Club
Swan Club
Pan American Club

BRADFORD OLIVER BYLASKA

Brad

ST. PETERSBURG, FLORIDA

Home-Room Secretary-treasurer
Varsity Football
Varsity Football Manager
Basketball Manager
Bookroom Manager

ROBERT SPEIR CAMERON

Bob

ALBANY, NEW YORK

Les Aigles
American Junior Red Cross Disaster Corps

FRANKLIN EDWARD CAMPBELL

Soup

MEDFORD, MASSACHUSETTS

Biology Club President
Key Club
No-So-We-Ea Boys Sports
Senate President
Delegate *S A S C* Convention
Junior-Senior Prom Co-Chairman
Decoration Committee

AMERICO CAPRINI

Amy

PITTSBURGH, PENNSYLVANIA

CHARLES ROBERT CARTER

Chuck

ST. PETERSBURG, FLORIDA

Red Cross Representative
"S" Club
Varsity Football
Varsity Baseball
Intramural Football
Intramural Basketball

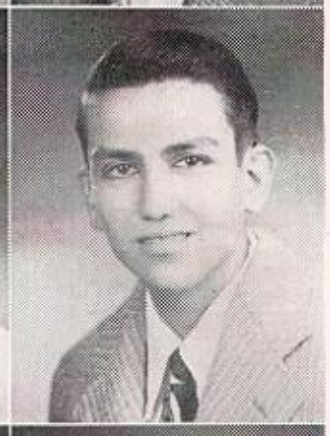

ANN MARJORIE CERCONE

CHARLES CHESHIRE

HORACE THOMAS CHINNIS

JANICE MILDRED CHURCHVALE

NANCY FAYE CLANTON

MARGARET CLARY

ANITA JOYCE CLEARY

CLARA JOYCE CLEGHON

PATRICIA MAXINE CLOWER

ANNA ROSE COFFEY

LOIS JEANNINE COFFIN

JOHN EDWARD COLE

ROY MATTHEW COLEMAN

ELIZABETH MAE COLLINGS

ANN MARJORIE CERCONE

BUFFALO, NEW YORK

Home-Room Vice President
Service Club
Les Aigles

CHARLES CHESHIRE

Chuck

BENTONVILLE, ARKANSAS

No-So-We-Ea Representative
Junior Varsity Football
Varsity Track
Intramural Football
Intramural Track

HORACE THOMAS CHINNIS

Tommy

WILMINGTON, NORTH CAROLINA

Liber Optimus

JANICE MILDRED CHURCHVALE

Jan

BAYSIDE, NEW YORK

National Honor Society
Service Club
Swan Club
El Circulo Eldorado
Pan American Club
Tap and Scratch Club

NANCY FAYE CLANTON

Noopnagle

RICHMOND, VIRGINIA

National Honor Society
Home-Room Secretary-treasurer
Tap and Scratch Club
Service Club
Les Aigles
No-So-We-Ea Senior Activities
Senior Play Ticket Committee

MARGARET CLARY

Stinky

MORRISTON, FLORIDA

Service Club

ANITA JOYCE CLEARY

Joyce

JACKSONVILLE, FLORIDA

Red Cross Representative
"S" Club Inter-Club Council Representative
Service Club
Varsity Basketball Manager
No-So-We-Ea Advertising Manager
Graduation Committee

CLARA JOYCE CLEGHON

Joy

BLUEFIELD, WEST VIRGINIA

P & P Representative
Home-Room Treasurer
Service Club
Allied Youth
Tap and Scratch Club
Future Home Makers of America

PATRICIA MAXINE CLOWER

Pat

PORT TAMPA, FLORIDA

National Honor Society
Biology Club
Tap and Scratch Club
Service Club
"H. M. S. Pinafore"
"Pirates of Penzance"
Senior Play Bookkeeper

ANNA ROSE COFFEY

Rosie

MAUD, OKLAHOMA

P & P Representative
Future Home Makers of America
Tap and Scratch Club

LOIS JEANNINE COFFIN

Jeannie

CLEARWATER, FLORIDA

JOHN EDWARD COLE

Jack

WASHINGTON, PENNSYLVANIA

Varsity Football

ROY MATTHEW COLEMAN

Roy

TAMPA, FLORIDA

Varsity Track

ELIZABETH MAE COLLINGS

Betty

COSTLAND, NEW YORK

VIRGINIA MAE COLLINS

HAROLD RICHARD COMPHER

WILLIAM BARRICK CONNER

ADAM ROBERT COUCH

PAUL CHARLES COWAN

BARBARA ALLEN COX

PEGGY RUTH CRAWFORD

ELDREDGE BRYAN CRENSHAW

JEAN BETH CROFUTT

WILLIAM EARL CRONK

SARAH LOU CRUZE

JIMMIE ELLEN CULVERHOUSE

SHIRLEY CURTIS

MARTHA ELLEN DAHLEM

VIRGINIA MAE COLLINS

Ginny

WASHINGTON, D. C.

Tap and Scratch Club
Service Club

HAROLD RICHARD COMPHER

Rube

ST. PETERSBURG, FLORIDA

WILLIAM BARRICK CONNER

Bill

PITTSBURGH, PENNSYLVANIA

Theta Omega

ADAM ROBERT COUCH

Bob

HARWINTON, CONNECTICUT

Varsity Baseball

PAUL CHARLES COWAN

Fat Boy

CHICAGO, ILLINOIS

BARBARA ALLEN COX

Bobbie

BARTOW, FLORIDA

Liber Optimus

PEGGY RUTH CRAWFORD

Peg

ST. PETERSBURG, FLORIDA

Allied Youth Vice President
Allied Youth Inter-Club
Council Representative
Gun Club
D.C.T. Club

ELDREDGE BRYAN CRENSHAW

ST. PETERSBURG, FLORIDA

National Honor Society
Chemistry Club

JEAN BETH CROFUTT

Wendy

PHILADELPHIA, PENNSYLVANIA

Orchestra

WILLIAM EARL CRONK

Buddy

ONITA, NEW YORK

Home-Room President
Hi-Y Club
Intramural Football

SARAH LOU CRUZE

Shorty

WILMINGTON, NORTH CAROLINA

Service Club
Office Staff

JIMMIE ELLEN CULVERHOUSE

CARDEL, GEORGIA

Red Cross Representative
Service Club
Tap and Scratch Club

SHIRLEY CURTIS

Terry

LEBANNON, NEW HAMPSHIRE

Camera Club
Tap and Scratch Club

MARTHA ELLEN DAHLEM

Marty

ST. PETERSBURG, FLORIDA

Red Cross Representative

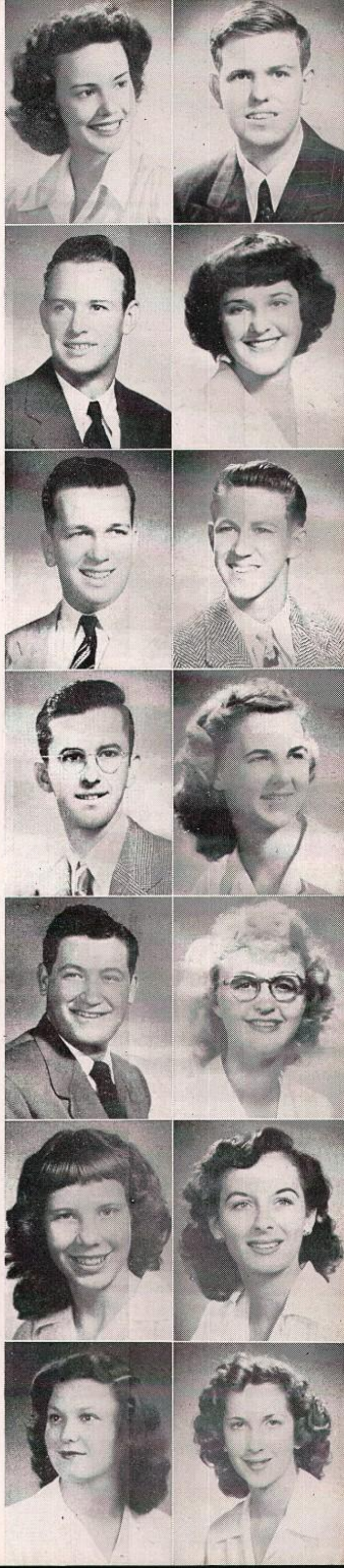

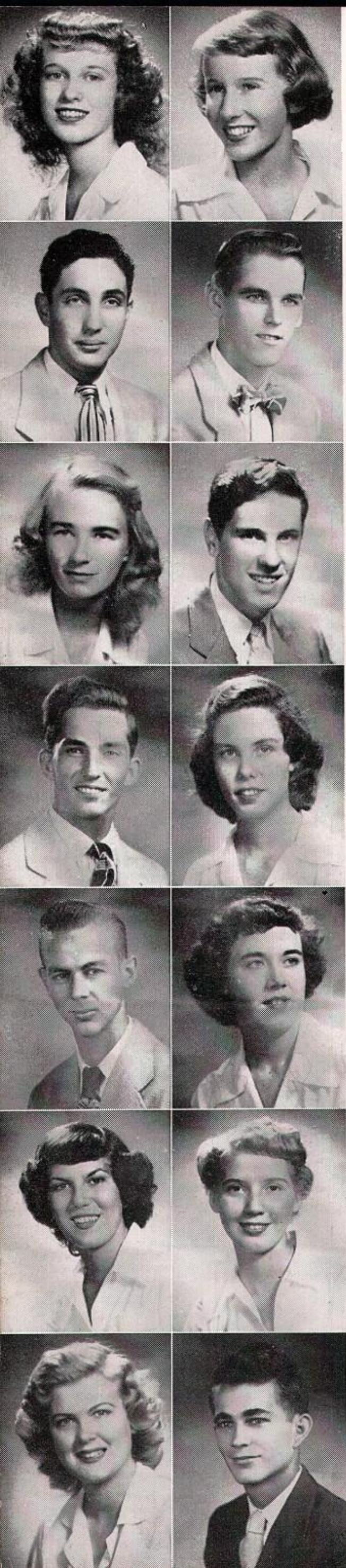

PHYLLIS JEAN DAMRON

ALLAN BERNARD DAVIS

NANCY ANN DAVIS

PHILLIP WALTER DAVIS

OLIVER CLYDE DAVIS, JR.

MARY ELIZABETH DAYTON

GERALDINE ELLANORA DEAL

DOROTHY ANN DEAN

JACK H. DEBAY

ROBERT C. DICK

ALICE NORINE DILLARD

JOYCE ELLEN DOOLEY

CAROLE M. DORAN

RICHARD LINDSAY DOTY

PHYLLIS JEAN DAMRON

Phil

CHARLESTON, WEST VIRGINIA

P & P Representative
Tap and Scratch Club
Varsity Swimming

ALLAN BERNARD DAVIS

Alby

ST. PETERSBURG, FLORIDA

Home-Room President, Senator, Treasurer
Hi-Y Club Vice President
"Fiesta"
Junior-Senior Prom Door Committee

NANCY ANN DAVIS

George

LOUISVILLE, KENTUCKY

PHILLIP WALTER DAVIS

Phil

WINSTON SALEM, NORTH CAROLINA

Home-Room President, Secretary
Hi-Y Club Chaplin
Hi-Y Club Secretary
Senior Chapel Committee
Junior-Senior Prom Entertainment Committee

OLIVER CLYDE DAVIS, JR.

Junior

PUNTA GORDA, FLORIDA

MARY ELIZABETH DAYTON

Mary

ROCKVILLE, INDIANA

Music Club
Service Club
Tap and Scratch Club

GERALDINE ELLANORA DEAL

Gerrie

ST. PETERSBURG, FLORIDA

DOROTHY ANN DEAN

Dot-Ann

ATLANTA, GEORGIA

National Honor Society Vice President
Service Club Secretary
Keyettes President
El Circulo Eldorado
P & P Art Editor
Student Government Chapel Committee Chairman

JACK H. DEBAY

Frenchhead

STONY CREEK, CONNECTICUT

Intramural Softball
Intramural Basketball

ROBERT C. DICK

Bo

LATROBE, PENNSYLVANIA

Hi-Y Club Sergeant-at-Arms
"S" Club
Varsity Basketball

ALICE NORINE DILLARD

Butch

CLEARWATER, FLORIDA

No-So-We-Ea Representative
Music Club
"H. M. S. Pinafore"

JOYCE ELLEN DOOLEY

Joy

LEWISBURG, TENNESSEE

P & P Representative
Red Cross Representative
Dramatic Club

CAROLE M. DORAN

PITTSBURGH, PENNSYLVANIA

Home-Room Secretary
Service Club
Pan American Club
P & P Feature Editor
Junior Class Treasurer
Senior Chapel Committee

RICHARD LINDSAY DOTY

Doty

ST. PETERSBURG, FLORIDA

Home-Room Vice President, Secretary
El Circulo Eldorado
Reptile Club

ROLAND DALE DOUGLAS

HAROLD CRAWFORD DOWNING

GENE PAUL DOWNS

ROBERT L. DRESCHER

GARY LEE DUXBURY

FRANCES ROBERTA DWIGHT

GARY EDDINGTON

MARGARET ELDER

PATRICIA JEAN ELLIOTT

SANDRA WYATT ELLIS

SUZANNE BRECKENRIDGE ELLIS

JOHN BEECHER EMERY

FLORENCE IRENE ENOCH

CHARLOTTE LUCILLE ENDICOTT

ROLAND DALE DOUGLAS

Doug

SIDNEY, OHIO

No-So-We-Ea Representative
Home-Room Secretary
Varsity Football
Intramural Basketball

HAROLD CRAWFORD DOWNING

Stinkey

OCALA, FLORIDA

Varsity Track

GENE PAUL DOWNS

ST. PETERSBURG, FLORIDA

Intramural Softball
Intramural Basketball

ROBERT L. DRESCHER

Bob

CLEVELAND, OHIO

GARY LEE DUXBURY

Dux

WILKINSBURG, PENNSYLVANIA

A Cappella Choir

FRANCES ROBERTA DWIGHT

Franny

SCITUATE, MASSACHUSETTS

Home-Room President
Swan Club President
Service Club
Varsity Swimming

GARY EDDINGTON

COLUMBUS, OHIO

Les Aigles

MARGARET ELDER

Peggy

BOSTON, MASSACHUSETTS

Home-Room Vice President
Future Teachers of America Treasurer
Service Club

PATRICIA JEAN ELLIOTT

Pat

NEW KENSINGTON, PENNSYLVANIA

Home-Room President, Treasurer
Service Club
Tap and Scratch Club
Keyettes
Assistant Head Cheerleader

SANDRA WYATT ELLIS

Sandy

ST. PETERSBURG, FLORIDA

Service Club
Tap and Scratch Club
"S" Club Reporter
Keyettes
Swan Club
Varsity Volleyball

SUZANNE BRECKENRIDGE ELLIS

Sue

ST. PETERSBURG, FLORIDA

Tap and Scratch Club
Service Club
"S" Club Reporter
Keyettes
Swan Club
Varsity Volleyball

JOHN BEECHER EMERY

Skin

WILLIAMSPORT, PENNSYLVANIA

FLORENCE IRENE ENOCH

Flo

SPRINGFIELD, OHIO

P & P Representative
Future Home Makers of America
Tap and Scratch Club
D.C.T. Club
Library Staff

CHARLOTTE LUCILLE ENDICOTT

Cindy

ST. PETERSBURG, FLORIDA

Brush and Palette Club
D.C.T. Club

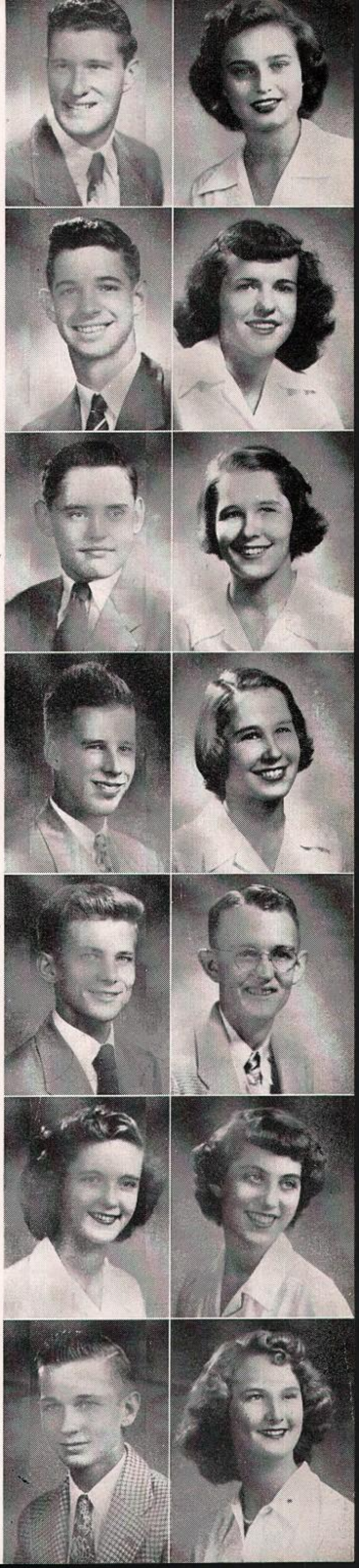

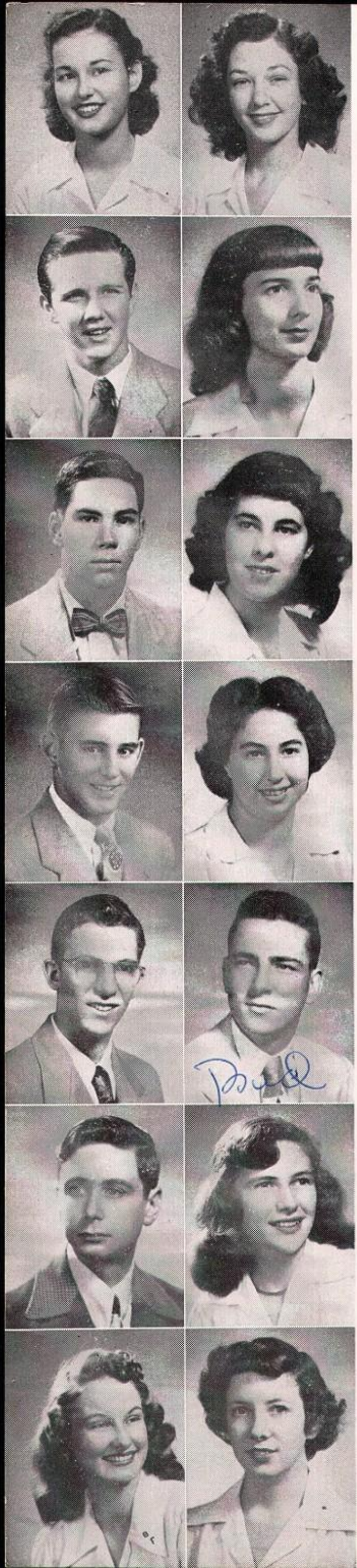

Mary Louise Esposito
John Edward Evans
James P. Farber
Donald James Fashner
Allan Richard Felde
Owen David Fender
Elizabeth Ann Ferguson
Alice Louise Fernandez
Gloria Shirley Filmon
Mary Evelyn Fisher
Elizabeth L. Fleck
Charles Carvel Fleet
Lillian Mary Fleming
Patricia Caroline Fogarty

Mary Louise Esposito

Mary Lou

New York, New York

P & P Representative
Service Club
Tap and Scratch Club
No-So-We-Ea Assistant Ad Manager
Office Staff
Class Night Business Committee

John Edward Evans

Johnny

Attleboro, Massachusetts

Home-Room Senator
Dramatic Club President
Dramatic Club Treasurer
Student Council Publicity Committee
Junior Christmas Play
"Life With Father"

James P. Farber

Jim

St. Petersburg, Florida

National Honor Society
Phi Epsilon
Varsity Track
Varsity Football
Baseball Manager
P & P Sports Editor

Donald James Fashner

Coon

Joseph, Michigan

Varsity Football

Allan Richard Felde

Al

Milwaukee, Wisconsin

Owen David Fender

Bumper

St. Louis, Missouri

Elizabeth Ann Ferguson

Bets

New York, New York

National Honor Society
Red Cross Representative
Service Club
El Circulo Eldorado
Dramatic Club
Literary Society

Alice Louise Fernandez

Tampa, Florida

Home-Room Alternate Senator
Tap and Scratch Club

Gloria Shirley Filmon

St. Petersburg, Florida

"S" Club
Varsity Volleyball
Varsity Basketball

Mary Evelyn Fisher

Mary

Pittsburgh, Pennsylvania

Service Club

Elizabeth L. Fleck

Liz

Tampa, Florida

"S" Club
Varsity Softball
Intramural Soccer
Library Staff

Charles Carvel Fleet

Bud

St. Petersburg, Florida

Home-Room President
Dramatic Club Treasurer
Les Aigles Sergeant-at-Arms
Varsity Football
Junior Councilman at Large
Student Government President

Lillian Mary Fleming

Lil

Toronto, Ontario, Canada

Les Aigles
Tap and Scratch Club

Patricia Caroline Fogarty

Pat

St. Petersburg, Florida

Service Club
El Circulo Eldorado
Pan American Club
No-So-We-Ea Clubs
Student Government Publicity Committee
"Fiesta"

MARIAN JUNE FORD

REMA RHODA FORTUNOFF

DAVID LIVINGSTON FOSTER

BEVERLY ANN FOWLER

ANN HARRIET FRANCIS

THOMAS LOWELL FRY

J. PEYTON FULLER

JAMES CLARK GABRIEL

DONALD ANTHONY GANN

MARGARET WILLETTA GARRIQUES

ROSS LUDLOW GATES

CAROL BARBARA GEERTZ

FRED CARLISLE GETTIG

JOAN ALICE GIBLIN

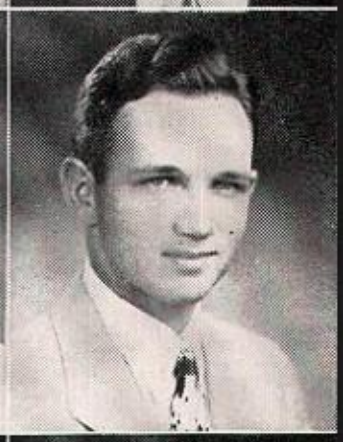
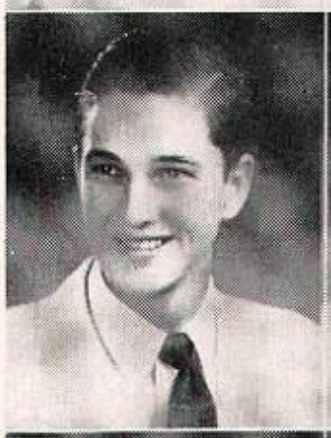

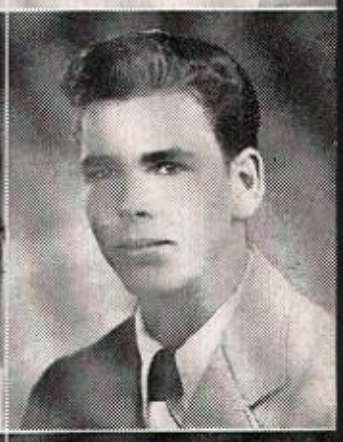

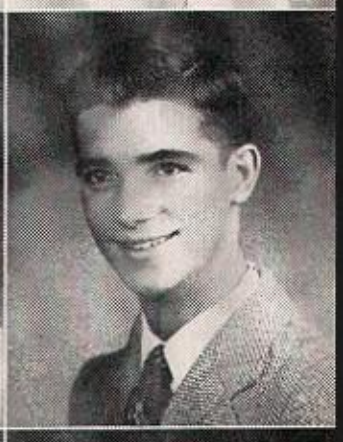
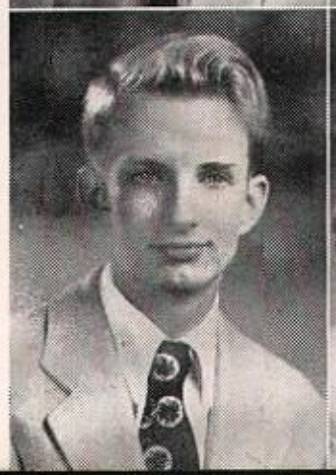

MARIAN JUNE FORD

Lulu

KNOXVILLE, TENNESSEE

REMA RHODA FORTUNOFF

Teeny

BRONX, NEW YORK
- Red Cross Representative
- Dramatic Club
- Allied Youth
- Tap and Scratch Club
- Liber Optimus

DAVID LIVINGSTON FOSTER

Dave

AVON PARK, FLORIDA
- *No-So-We-Ea* Representative
- Key Club
- Varsity Football
- Varsity Baseball
- Band
- Orchestra

BEVERLY ANN FOWLER

Bev

TAMPA, FLORIDA
- Home-Room Senator
- Red Cross Representative
- Keyettes
- Service Club
- Usher
- Student Government Social Committee

ANN HARRIET FRANCIS

Frances

BRIDGEPORT, CONNECTICUT
- Service Club
- Swan Club
- Tap and Scratch Club
- Brush and Palette Club Vice President
- Office Staff

THOMAS LOWELL FRY

TRINITY, KENTUCKY

J. PEYTON FULLER

ST. LOUIS, MISSOURI
- National Honor Society
- Les Aigles Inter-Club Council Representative
- El Circulo Eldorado
- Pan American Club
- El Buen Vecino Business Manager

JAMES CLARK GABRIEL

Longboy

FT. MYERS, FLORIDA
- National Honor Society
- Chemistry Club President

DONALD ANTHONY GANN

Yankie

ORANGE, NEW JERSEY
- National Honor Society
- Les Aigles

MARGARET WILLETTA GARRIQUES

Mickey

KANSAS CITY, MISSOURI

ROSS LUDLOW GATES

Pearly

CLARENTON, ARKANSAS

CAROL BARBARA GEERTZ

AURORA, ILLINOIS
- National Honor Society
- "S" Club
- Chemistry Club
- Swan Club
- Varsity Basketball

FRED CARLISLE GETTIG

Frog Legs

COLUMBUS, OHIO
- Home-Room President

JOAN ALICE GIBLIN

Joanie

ST. PETERSBURG, FLORIDA
- Home-Room Secretary
- Tap and Scratch Club
- Service Club
- *No-So-We-Ea* Administration and Faculty

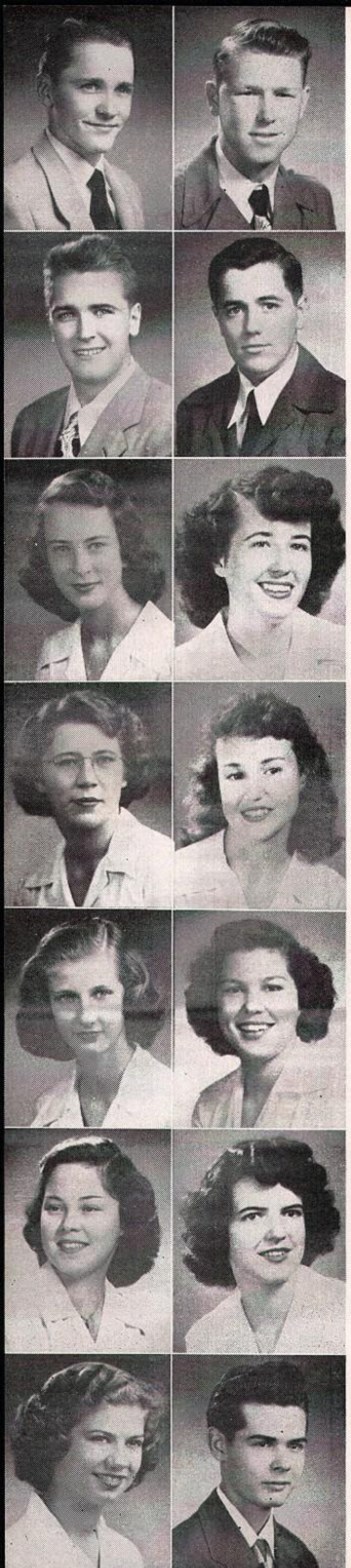

LEE LAMAR GIBSON
ARTHUR NELSON GILMORE
MARY EILEEN GILMORE
ETHEL BELLE GINGERY
CARLA ANN GINTHER
NANCY PENELOPE GODWIN
CAROLYN BERNIESE GOLDNER
ROBERT LEON GOLDTRAP
CHARLES ROBERT GOOTEE
ALEXANDRA SMITH GRANT
JEAN HELEN GRANTHAM
CLODAGH RITA GREENE
SALLY GREENLAND
GEORGE LAWRENCE GRIFFIN

LEE LAMAR GIBSON
GLADEWATER, TEXAS
Home-Room Senator
Home-Room Treasurer
Hi-Y Club Treasurer
Dramatic Club Sergeant-at-Arms
Junior Varsity Basketball

ARTHUR NELSON GILMORE
Art
NEWARK, NEW JERSEY

MARY EILEEN GILMORE
Eileen
NEW CASTLE, PENNSYLVANIA
Home-Room Treasurer
Allied Youth
Inter-Club Council Representative
Allied Youth Treasurer
Tap and Scratch Club
No-So-We-Ea Asst. Business Manager
Office Staff

ETHEL BELLE GINGERY
AKRON, OHIO

CARLA ANN GINTHER
Chris
ROCHESTER, PENNSYLVANIA
Home-Room *P & P* Representative
Gun Club
Service Club
No-So-We-Ea Ad Seller

NANCY PENELOPE GODWIN
Penny
EVANSTON, ILLINOIS
Home-Room Secretary
Tap and Scratch Club

CAROLYN BERNIESE GOLDNER
Carrie
CLEVELAND, OHIO
National Honor Society
Home-Room President
Keyettes
P & P Exchange Editor
Junior Class Secretary
Student Government
School Improvement Committee
Chairman
"Fiesta"

ROBERT LEON GOLDTRAP
Goldy
DUNEDIN, FLORIDA

CHARLES ROBERT GOOTEE
Goat
EVANSVILLE, INDIANA

ALEXANDRA SMITH GRANT
Sandra
JAMAICA, NEW YORK
National Honor Society
Home-Room Treasurer, Senator
Red Cross Representative
Service Club
Allied Youth
Tap and Scratch Club

JEAN HELEN GRANTHAM
TAMPA, FLORIDA

CLODAGH RITA GREENE
Clo
ST. PETERSBURG, FLORIDA
Home-Room Senator
Service Club
Tap and Scratch Club Secretary
Head Usher
Sophomore Chapel Committee
Junior-Senior Prom
Decoration Committee

SALLY GREENLAND
Greenie
ELYRIA, OHIO
Home-Room Secretary-treasurer
Service Club
Keyettes
El Circulo Eldorado
Gun Club Secretary-treasurer
Senior Class Secretary

GEORGE LAWRENCE GRIFFIN
Grif
LAKEWOOD, OHIO
Reptile Club
Chemistry Club
Junior Academy of Science

MARIE VIOLA GROBE

DORIS LEE GUENTHNER

DAVID IRVING GUNN

ROSANNE ELIZABETH HAGADORN

VICTOR ELMER HAKALA

FREDERICK GARTSELL HALL

LAURA MAE HANNON

RICHARD EARL HANNON

PATRICIA WINCHESTER HANOWELL

HARRIET HOPE HARDBARGER

SAMPSON ROGERS HARE, JR.

EDNA LEILA HARMON

ELIZABETH HARRELL

BOBBY JOE HARRIS

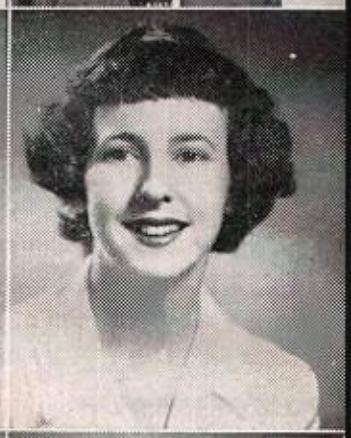

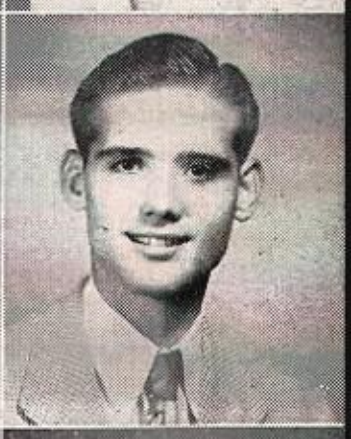

MARIE VIOLA GROBE
ST. PETERSBURG, FLORIDA
Service Club
A Cappella Choir

DORIS LEE GUENTHNER
ST. PETERSBURG, FLORIDA
"S" Club
Tap and Scratch Club
Service Club
Varsity Softball

DAVID IRVING GUNN
Dave
DERBY, CONNECTICUT
National Honor Society
Pan American Club
Home-Room Sergeant-at-Arms

ROSANNE ELIZABETH HAGADORN
Rosie
WEST HARTFORD, CONNECTICUT
Biology Club
Service Club

VICTOR ELMER HAKALA
Vic
TOLEDO, OHIO

FREDERICK GARTSELL HALL
Fred
ST. PETERSBURG, FLORIDA
Home-Room Senator, President
Dramatic Club Inter-Club
Council Representative
Chemistry Club Vice President
Senior Class Play Committee

LAURA MAE HANNON
ST. PETERSBURG, FLORIDA

RICHARD EARL HANNON
Dick
ST. PETERSBURG, FLORIDA
Varsity Baseball
Intramural Football

PATRICIA WINCHESTER HANOWELL
Pat
RICHMOND, VIRGINIA
No-So-We-Ea Representative
Brush and Palette Club
Allied Youth
Future Home Makers of America
Service Club
Office Staff

HARRIET HOPE HARDBARGER
Fullback
ST. PETERSBURG, FLORIDA
Home-Room Vice President
P & P Representative
Dramatic Club
Service Club
Allied Youth
"H. M. S. Pinafore"

SAMPSON ROGERS HARE, JR.
Happiness
ST. PETERSBURG, FLORIDA
Home-Room Senator
Dramatic Club
Allied Youth President
Problems of American
Democracy Club
No-So-We-Ea Student Government
and Classes
Senior Chapel Committee
"Life With Father"

EDNA LEILA HARMON
Cuz
ST. PETERSBURG, FLORIDA
Tap and Scratch Club
Brush and Palette Club Vice President
Swan Club

ELIZABETH HARRELL
Liz
ST. PETERSBURG, FLORIDA
Home-Room Senator, Vice President
No-So-We-Ea Representative
P & P Representative
Service Club
Cheerleader

BOBBY JOE HARRIS
B. J.
BARTOW, FLORIDA
Red Cross Representative
Junior Varsity Football

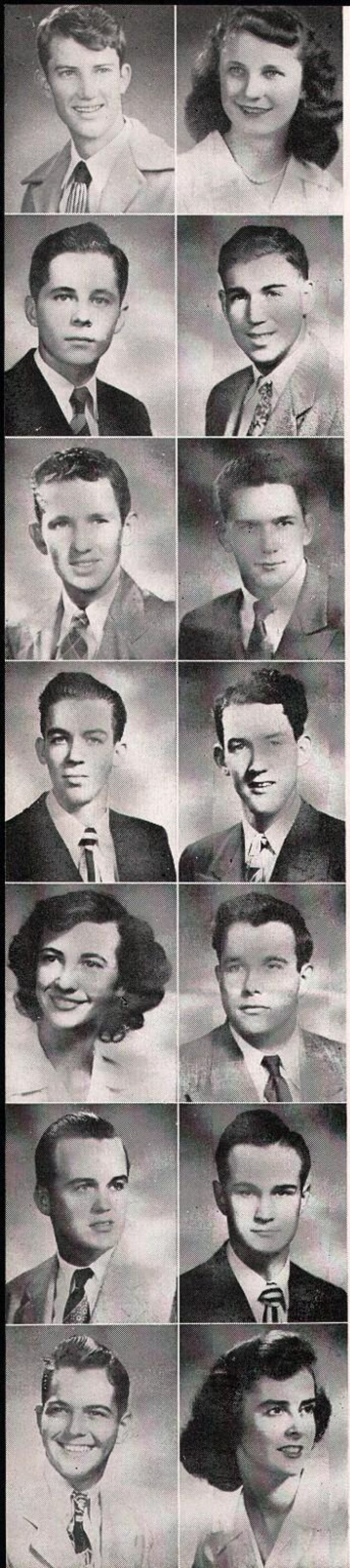

JOSEPH HARLAN HARRIS

EUGENE WILLIAM HART

KENNETH WILLIAM HART

GEORGE DAVID HASSON

DERRALYN HAWKINS

RALPH W. HAY

LAWRENCE EUGENE HAYMAN

PATRICIA ANN HEALY

NORVIL THOMAS HEATON, JR.

JOHN MARSHALL HEDRICK

KEITH ELDON HEIN

ROBERT ARTHUR HENAULT

JOHN MAXEY HENDRIX

BARBARA ANNE HERNAN

JOSEPH HARLAN HARRIS

Mort

TAMPA, FLORIDA

Home-Room President
Intramural Football
Intramural Track
Junior Varsity Football

EUGENE WILLIAM HART

Gene-ius

PHILADELPHIA, PENNSYLVANIA

Pan American Club
El Circulo Eldorado
Chemistry Club
Track Manager

KENNETH WILLIAM HART

Kenny

CROSS CITY, FLORIDA

Hi-Y Club
El Circulo Eldorado
Junior Varsity Basketball
Varsity Basketball
Intramural Softball

GEORGE DAVID HASSON

Spook

PITTSBURGH, PENNSYLVANIA

DERRALYN HAWKINS

Dilly

PALMETTO, FLORIDA

Allied Youth
Service Club
Gun Club
Tap and Scratch Club

RALPH W. HAY

Ralph

ST. PETERSBURG, FLORIDA

Varsity Football

LAWRENCE EUGENE HAYMAN

Cocoa

ST. PETERSBURG, FLORIDA

Hi-Y Club
Junior Varsity Football
Varsity Swimming

PATRICIA ANN HEALY

Pat

CLEVELAND, OHIO

D. C. T. Club
Service Club

NORVIL THOMAS HEATON, JR.

ST. PETERSBURG, FLORIDA

JOHN MARSHALL HEDRICK

Johnny

NASHVILLE, TENNESSEE

"S" Club Vice President
Varsity Football
Varsity Track

KEITH ELDON HEIN

DOUGLASS, KANSAS

ROBERT ARTHUR HENAULT

Bob

WORCESTER, MASSACHUSETTS

Junior Varsity Basketball
Intramural Basketball

JOHN MAXEY HENDRIX

Maxey

CONCORD, NORTH CAROLINA

Band

BARBARA ANNE HERNAN

Judy

YOUNGSTOWN, OHIO

Home-Room Treasurer
No-So-We-Ea Representative
Service Club
Dramatic Club

JOYCE EFIRD

ROBERT BYRON HENRY

JOHN PATRICK HERLIHY

FREDA MARIE HERRICK

CHARLES ARNOLD HERRING

WILLIAM LAWRENCE HERRING

HOWARD GEORGE HIBBERT, JR.

DOROTHY MAE HILL

FAYETTA HILL

MARC ALAN HILL

JO-ANN HIMES

ORVILLE H. HOCKETT

CLAIRE JANE HOFFMAN

ALVIN WOODSON BRADSHAW, JR.

JOYCE EFIRD

Joy

TAMPA, FLORIDA

Home-Room Secretary, Senator
Camera Club
Tap and Scratch Club
Future Home Makers of America

ROBERT BYRON HENRY

Blondie

ST. PETERSBURG, FLORIDA

JOHN PATRICK HERLIHY

Jack

BOSTON, MASSACHUSETTS

Les Aigles

FREDA MARIE HERRICK

Tiny

BINGHAMTON, NEW YORK

Tap and Scratch Club
"Life With Father"

CHARLES ARNOLD HERRING

Chuck

ST. PETERSBURG, FLORIDA

Gun Club
Allied Youth
Football Manager
Intramural Softball

WILLIAM LAWRENCE HERRING

Lil Foots

ST. PETERSBURG, FLORIDA

Gun Club
Band Drum Major

HOWARD GEORGE HIBBERT, JR.

WASHINGTON, D. C.

DOROTHY MAE HILL

Dot

AKRON, OHIO

FAYETTA HILL

Faye

CLEARWATER, FLORIDA

Tap and Scratch Club
Service Club
Brush and Palette Club

MARC ALAN HILL

FLINT, MICHIGAN

Home-Room President
"S" Club
Gun Club
Varsity Football
Intramural Softball
"H. M. S. Pinafore"

JO-ANN HIMES

Jo

ST. PETERSBURG, FLORIDA

ORVILLE H. HOCKETT

Orv

MONTGOMERY, ALABAMA

CLAIRE JANE HOFFMAN

Candy

PITTSBURGH, PENNSYLVANIA

P & P Representative
No-So-We-Ea Representative
Service Club
Swan Club
Keyettes
No-So-We-Ea Ad Seller

ALVIN WOODSON BRADSHAW, JR.

A. B.

NORFOLK, VIRGINIA

Home-Room President
Band Captain

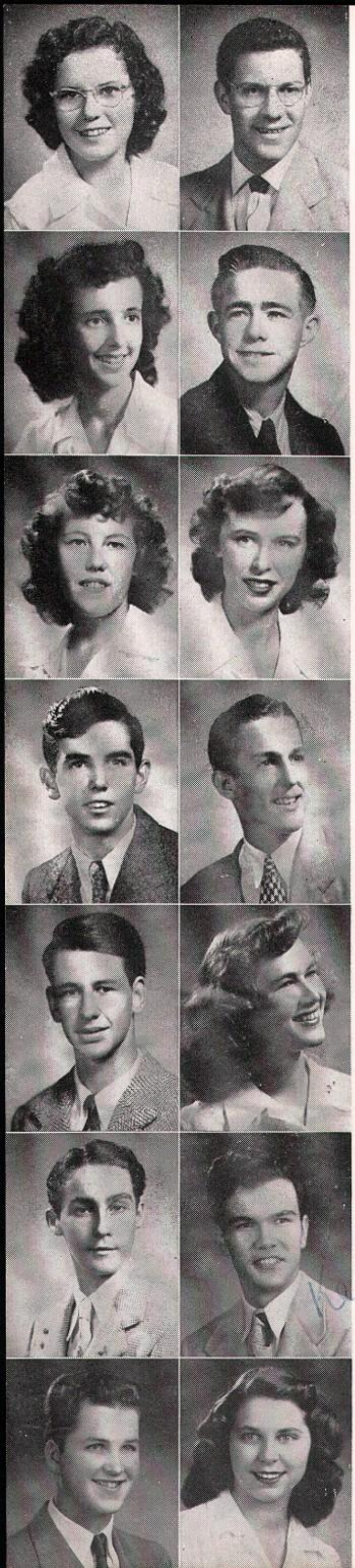

Charlotte Faye Holland

Sally Ann Hood

Billie Jean Hooks

Jay Calvin Hopkins, Jr.

Hartley Joseph Kehr Howard

George Eldon Howe

James Edwin Howe

Gilbert Richard Hoy

James Edward Hubbard

Ferne Louise Hugill

Samuel David Hunt

Sheila Sue Hunt

John Kenneth Hurley

Wanda Marie Hutton

Charlotte Faye Holland

Youngstown, Ohio

Swan Club
Chemistry Club
Service Club

Sally Ann Hood

Suzie

Leesburg, Florida

Service Club
Tap and Scratch Club
Dramatic Club
Library Staff

Billie Jean Hooks

Swainsboro, Georgia

Home-Room Secretary
Service Club
Dramatic Club
Allied Youth
Tap and Scratch Club
Future Home Makers of America

Jay Calvin Hopkins, Jr.

Jaybird

St. Petersburg, Florida

Hartley Joseph Kehr Howard

Rattlesnake

St. Petersburg, Florida

Reptile Club
El Circulo Eldorado
Manager Football Team

George Eldon Howe

G. E.

St. Petersburg, Florida

Red Cross Representative
El Circulo Eldorado Sergeant-at-Arms
Brush and Palette Club
El Buen Vecino Circulation Manager
"Fiesta"

James Edwin Howe

Jimmy

Bradford, Pennsylvania

Its been swell honoring
you and good luck in
the years to come. Jim

Gilbert Richard Hoy

Gil

Cleveland, Ohio

Home-Room President
"S" Club President
Key Club
Hi-Y Club
Varsity Football
School Improvement Committee

James Edward Hubbard

Jimmy

St. Petersburg, Florida

Ferne Louise Hugill

Woodbridge, Ontario, Canada

Home-Room Secretary
Service Club
Swan Club

Samuel David Hunt

Dave

St. Petersburg, Florida

Sheila Sue Hunt

Cookie

St. Petersburg, Florida

National Honor Society
"S" Club
El Circulo Eldorado
Flying Angels Club
Varsity Tumbling Team Captain
No-So-We-Ea Girls' Sports
El Buen Vecino Literary Editor

John Kenneth Hurley

Ken

Washington, D. C.

Home-Room Senator
Representative Citizens Advisory
Committee on Recreation
Student Government
Publicity Committee
Junior Chapel Committee Chairman
"Life With Father"
National Honor Society

Wanda Marie Hutton

Nony

Amherst, Ohio

JEAN IKARD

ROGER OSMOND ISPHORDING

DONALD RAY IVEY

MARY ALICE IVEY

JAMES ALFRED JAMES

KARL JENSEN

MARY ETHEL JOHNSON

JAMES OTIS JOHNSTON

JOHN WILLIAM JOHNSON

ROGER LOWELL JOHNSON

SARAH JEAN JOHNSTONE

CATHERINE JEANETTE JONES

KEITHA FAYE JUKOSKI

RICHARD FRANK JURCZIK

JEAN IKARD
TAMPA, FLORIDA

Biology Club
Future Home Makers of America
National Honor Society

ROGER OSMOND ISPHORDING
Pinky

PHILADELPHIA, PENNSYLVANIA

Hi-Y Club
Dramatic Club
Song & Poem Committee

DONALD RAY IVEY
Bud

CHEYENNE, WYOMING

Intramural Football
Intramural Softball

MARY ALICE IVEY
CHEYENNE, WYOMING

Home-Room President
"S" Club
D. C. T. Club
Varsity Volleyball
Office Staff

JAMES ALFRED JAMES
Jimmy

HENDERSONVILLE, NORTH CAROLINA

Home-Room President, Vice President, Secretary-treasurer

KARL JENSEN
RALEIGH, NORTH CAROLINA

MARY ETHEL JOHNSON
Lizzy

OCALA, FLORIDA

Tap and Scratch Club
D. C. T. Club

JAMES OTIS JOHNSTON
Jim

ST. PETERSBURG, FLORIDA

Home-Room Senator
"H. M. S. Pinafore"
"Pirates of Penzance"

JOHN WILLIAM JOHNSON
Bud

ST. PETERSBURG, FLORIDA

National Honor Society
Home-Room President
El Circulo Eldorado President
El Buen Vecino Staff
Senior Class Vice President
Junior-Senior Prom Invitations Committee Co-Chairman
"Fiesta" Co-Head Chairman

ROGER LOWELL JOHNSON
NEW YORK, NEW YORK

SARAH JEAN JOHNSTONE
ST. PETERSBURG, FLORIDA

Liber Optimus
Future Home Makers of America President
Library Staff
"Fiesta"

CATHERINE JEANETTE JONES
Jenny

ST. PETERSBURG, FLORIDA

Red Cross Representative
Tap and Scratch Club Vice President
Future Home Makers of America
Swan Club
Junior Class Skating Party Committee

KEITHA FAYE JUKOSKI
Keithie

WATERTOWN, NEW YORK

Home-Room President
Service Club
Allied Youth
Future Home Makers of America
Library Staff

RICHARD FRANK JURCZIK
Bobby

ZEPHYRHILLS, FLORIDA

"S" Club
Varsity Football
Varsity Track Captain

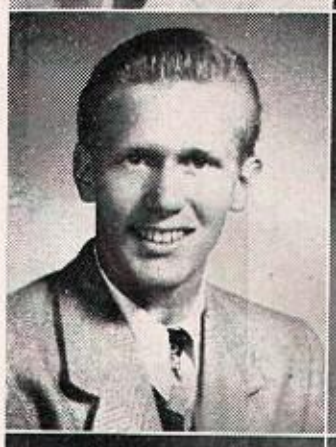

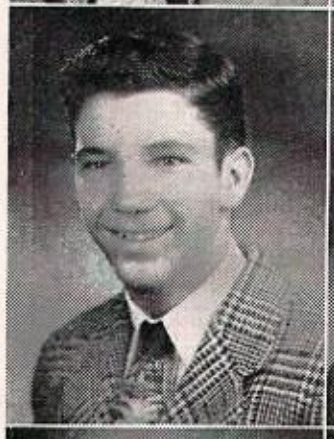

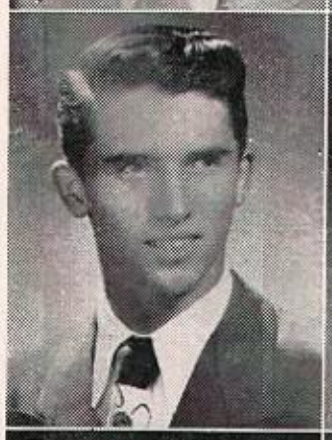

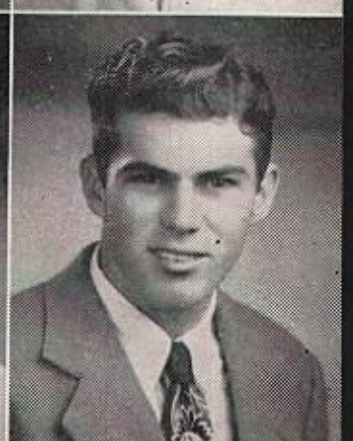

MARCUS TWITTY JUSTICE
JOAN HELEN KABALAN
ALICE KAVAKOS
MARILYN ANNEASE KEEFER
NORMA JEAN KELLY
LEWIS HALL KENT
EDWARD IRA KING

MARCUS TWITTY JUSTICE
Mark
RUTHERFORDTON, NORTH CAROLINA
Hi-Y Club Vice President
"S" Club
Varsity Basketball
Varsity Swimming

JOAN HELEN KABALAN
CAPE MAY, NEW JERSEY

ALICE KAVAKOS
Becky
BROOKLYN, NEW YORK
Home-Room Secretary, Senator
P & P Representative
Service Club
Allied Youth
Problems of American Democracy Club

MARILYN ANNEASE KEEFER
ST. PETERSBURG, FLORIDA
Reptile Club Vice President
Brush and Palette Club
Flying Angel Club
"S" Club
Boots and Saddle Club
Senior Class Prophecy Committee

NORMA JEAN KELLY
ST. PETERSBURG, FLORIDA

LEWIS HALL KENT
Louie
ST. PETERSBURG, FLORIDA
Home-Room President
Hi-Y Club
Key Club President
Chemistry Club Inter-Club Council Representative
Florida Junior Academy of Science President
Class Night Business Chairman
National Honor Society

EDWARD IRA KING
Eddie
PITTSBURGH, PENNSYLVANIA
Home-Room Senator
Hi-Y Club President
No-So-We-Ea Photographer
Inter-Club Council Vice President
National Honor Society

EDWARD LEE KING
JOEL WILLIAM KIRKLAND
EARL CONRAD KLEINFELDER, JR.
MARILYN JOANNE KLIEFOTH
RICHARD GEORGE KNIGHT
MARY FRANCES KNOX
HOWARD KORNFIELD

EDWARD LEE KING
Eddie Lee
ST. PETERSBURG, FLORIDA
Hi-Y Club
Varsity Basketball
Varsity Baseball

JOEL WILLIAM KIRKLAND
Joe
TAMPA, FLORIDA
Pan American Club
Camera Club Treasurer
Allied Youth

EARL CONRAD KLEINFELDER, JR.
PITTSBURGH, PENNSYLVANIA
National Honor Society

MARILYN JOANNE KLIEFOTH
CLEVELAND, OHIO
Future Teachers of America
Secretary-treasurer
Future Home Makers of America
President

RICHARD GEORGE KNIGHT
LONG BEACH, NEW YORK
P & P Representative
Varsity Track

MARY FRANCES KNOX
Fran
LAKELAND, GEORGIA

HOWARD KORNFIELD
Howey
LONG BRANCH, NEW JERSEY
National Honor Society
Hi-Y Club
Problems of American Democracy Club
El Circulo Eldorado
Key Club
P & P Photographer
El Buen Vecino Staff

WILLIAM HARTLAND KORNRUMPH

ROBERT GEORGE KRETCHMAN

AGNES KYLE

JOAN MAE LA FORCE

DONALD FRED LANIGAN

CHARLES NORMAN LARKIN

SAMUEL RAYMOND LASANEN

ARDYCE JOANNE LEAMING

MARCIE RAE LEE

MARY VERLAINE LEE

GERALD MAURICE LEIGH

ANN BRACKEN LEINBACH

THOMAS WILFRED LESCHORN

LINDA LEE LE VAR

WILLIAM HARTLAND KORNRUMPH
Bill
WESTMORELAND CITY, PENNSYLVANIA

ROBERT GEORGE KRETCHMAN
Little Caesar
NEWARK, NEW JERSEY

AGNES KYLE
Chobee
CHARLESTON, WEST VIRGINIA
- Home-Room Treasurer
- Swan Club
- Service Club
- Allied Youth
- Future Teachers of America
- Future Home Makers of America

JOAN MAE LA FORCE
Sandy
WARREN, OHIO
- Camera Club Inter-Club Council Representative
- Service Club
- Reptile Club
- Biology Club
- Problems of American Democracy Club
- Swan Club

DONALD FRED LANIGAN
Don
BROOKLYN, NEW YORK
- Home-Room Senator
- Hi-Y Club

CHARLES NORMAN LARKIN
Chuck
NEW YORK, NEW YORK
- Home-Room Senator
- Reptile Club Inter-Club Council Representative
- Hi-Y Club
- Junior Varsity Football

SAMUEL RAYMOND LASANEN
Lassie
DETROIT, MICHIGAN
- Chemistry Club
- Junior Varsity Football

ARDYCE JOANNE LEAMING
Ardie
PASADENA, CALIFORNIA
- Dramatic Club
- Liber Optimus Secretary
- Band

MARCIE RAE LEE
ST. PETERSBURG, FLORIDA
- Dramatic Club Vice President
- Service Club
- Keyettes
- Junior Class Skating Party Chairman
- Student Government Social Committee
- Usher

MARY VERLAINE LEE
Mimi
NYACK, NEW YORK
- National Honor Society
- Home-Room Secretary-treasurer
- Phi Epsilon Vice President
- Service Club
- School Improvement Committee
- Library Staff
- Senior Invitation Committee Chairman

GERALD MAURICE LEIGH
Jerry
THOMASVILLE, GEORGIA
- National Honor Society
- Home-Room Treasurer
- Chemistry Club Vice President
- Theta Omega
- Jack Neeley Award
- Baccalaureate Committee

ANN BRACKEN LEINBACH
BOSTON, MASSACHUSETTS
- National Honor Society Secretary
- Home-Room Vice President
- Swan Club Inter-Club Council Representative
- Keyettes
- *No-So-We-Ea* Art Editor
- *P & P* Art Staff
- Student Government Red Cross Chairman

THOMAS WILFRED LESCHORN
Tommy
CLEVELAND, OHIO
- Home-Room Alternate Senator
- Reptile Club Vice President
- Allied Youth
- Chemistry Club
- Band

LINDA LEE LE VAR
Pee Wee
ST. PETERSBURG, FLORIDA
- Service Club

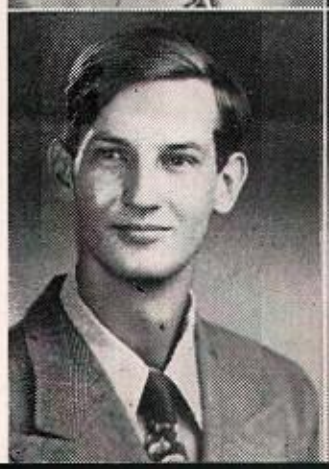

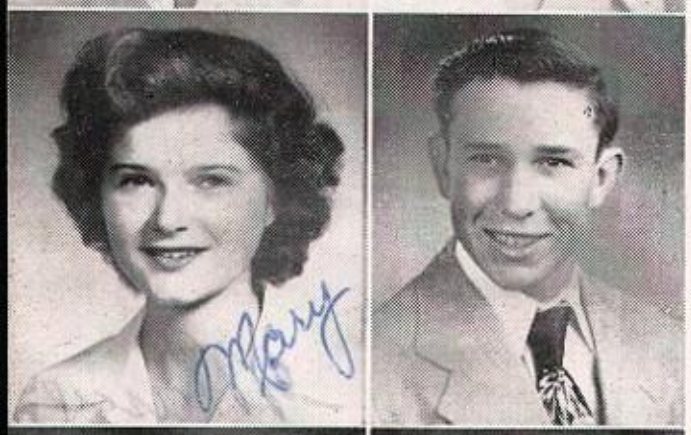
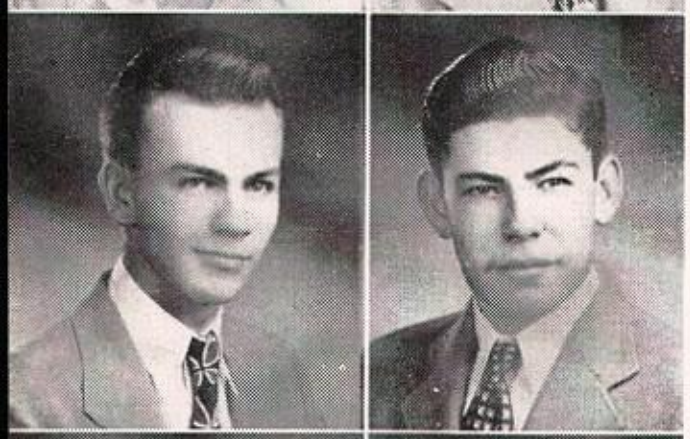
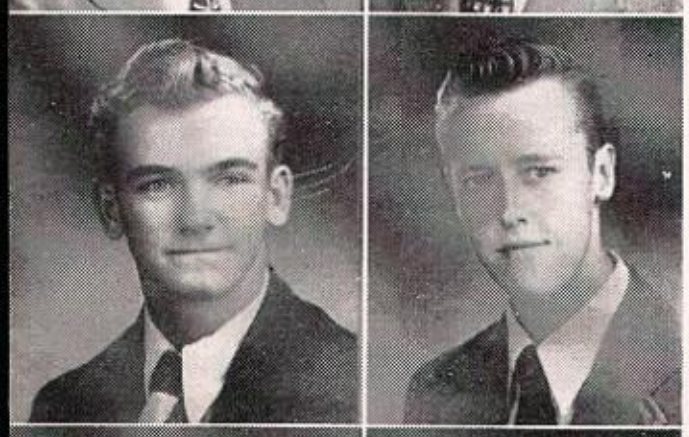

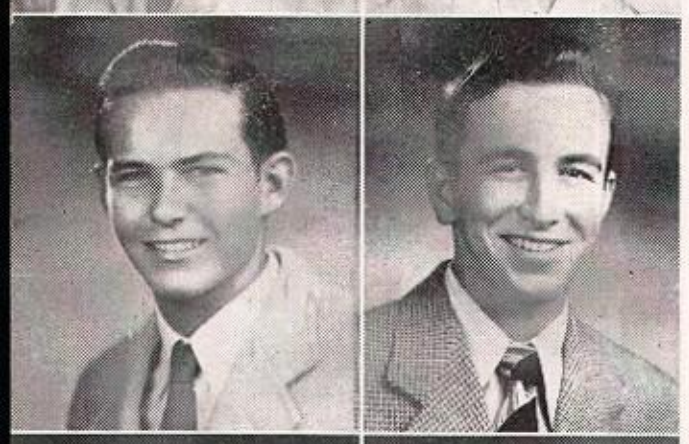

BOBBIE JOAN LEVINS
MARY LUCINA LEWIS
JAMES EDWARDS LIDDLE
ARTHUR IRVING LITTLEFIELD
MARTHA ANNE LINDSAY
THOMAS EDWARD LLEWELLYN
MARGARET MARIE LOCKE

JOANNE LONGHURST
MARION RALPH LOVELL
WADE WALTER LOWE
EDWARD LOWERY
BARBARA JEAN LOWRY
COMER OLIVER LUDWIG
JEANNETTE FLORENCE MCALEESE

BOBBIE JOAN LEVINS
Scooter
LEVY COUNTY, FLORIDA

MARY LUCINA LEWIS
Lucy
BROOKLYN, NEW YORK
Home-Room Senator
Theta Omega President
Les Aigles
Varsity Swimming
Varsity Volleyball
Senior Class Play Committee

JAMES EDWARDS LIDDLE
Jim
SCHENECTADY, NEW YORK
Band

ARTHUR IRVING LITTLEFIELD
Art
FALL RIVER, MASSACHUSETTS
Varsity Golf

MARTHA ANNE LINDSAY
Martie
MIAMI, FLORIDA
Home-Room Secretary
Literary Society
El Circulo Eldorado
Service Club
P & P Staff
"Fiesta"

THOMAS EDWARD LLEWELLYN
Lew
CHICAGO, ILLINOIS
"S" Club
Junior Varsity Football
Varsity Baseball

MARGARET MARIE LOCKE
Peggy
PETOSKEY, MICHIGAN
Reptile Club
Service Club
Chemistry Club
Future Home Makers of America
Junior-Senior Prom
Refreshment Committee

JOANNE LONGHURST
Jody
BIRMINGHAM, ALABAMA
Allied Youth
Service Club

MARION RALPH LOVELL
Sonny
PARIS, ARKANSAS

WADE WALTER LOWE
HARTWELL, GEORGIA
Hi-Y Club
Cap and Gown Committee

EDWARD LOWERY
Low Gear
NEW YORK, NEW YORK

BARBARA JEAN LOWRY
Bobbie
KNOXVILLE, TENNESSEE
Home-Room Vice President
P & P Representative
Service Club
P & P Features Sophomore Edition
Cheerleader Manager

COMER OLIVER LUDWIG
TAMPA, FLORIDA
Home-Room President
Key Club
Gun Club
Co-Chairman Junior-Senior Prom
Refreshment Committee
Senior Gift Committee

JEANNETTE FLORENCE MCALEESE
Mac
OGDENSBURG, NEW YORK
Band

GEORGE MCCORMICK
BARBARA JEAN MCCULLOUGH
JANE THERESA MCINNIS
GAYLE DIXON MCKEAG
HUGH MILO MCKEAN
BARBARA ANN MCKEE
ROGERS DAVID MCKINNON
DONALD VERNON MCMULLEN
JAMES GORDAN MCNEELY
RACHEL ANN MCPHAUL
DONALD STEVEN MCQUAIG
DOROTHY LOUISE MAC ALPINE
ELIZABETH ANNE MAC DONALD
MARGARET EDITH MAC KENZIE

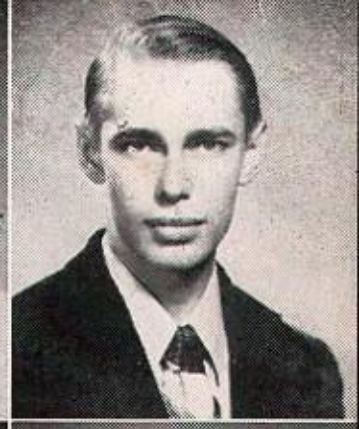

GEORGE MCCORMICK

Mac

PHILADELPHIA, PENNSYLVANIA

Home-Room Vice President
Brush and Palette Club
Chemistry Club
Liber Optimus
Allied Youth
Junior-Senior Prom
Program Committee

DONALD VERNON MCMULLEN

Mac

JACKSONVILLE, FLORIDA

Gun Club
Reptile Club
Intramural Softball

BARBARA JEAN MCCULLOUGH

ST. PETERSBURG, FLORIDA

Service Club
Office Staff

JAMES GORDAN MCNEELY

Jimmy

BINGHAMTON, NEW YORK

Home-Room President
Head Cheerleader
"Life With Father"

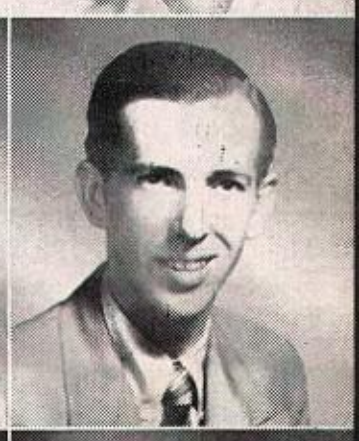

JANE THERESA MCINNIS

Janie

ST. PETERSBURG, FLORIDA

Home-Room Senator
No-So-We-Ea Representative
Tap and Scratch Club
Service Club
Allied Youth
Future Home Makers of America

RACHEL ANN MCPHAUL

Ray

BREWTON, ALABAMA

"S" Club
Swan Club
Varsity Basketball

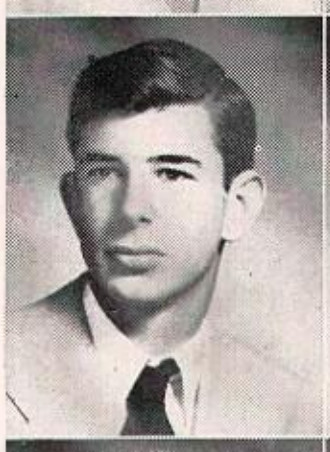

GAYLE DIXON MCKEAG

Mac

PITTSBURGH, PENNSYLVANIA

Allied Youth
Literary Society
D. C. T. Club

DONALD STEVEN MCQUAIG

Mac

JACKSONVILLE, FLORIDA

Home-Room Treasurer
Stage Electrician
Head Projectionist

HUGH MILO MCKEAN

Mouse

FORT WAYNE, INDIANA

DOROTHY LOUISE MAC ALPINE

Dot

ORLANDO, FLORIDA

Red Cross Representative
Service Club
Allied Youth
Pan American Club
Tap and Scratch Club

BARBARA ANN MCKEE

Bebe

ST. PETERSBURG, FLORIDA

Tap and Scratch Club

ELIZABETH ANNE MAC DONALD

Cornball

ST. PETERSBURG, FLORIDA

Home-Room Secretary
Tap and Scratch Club
Band

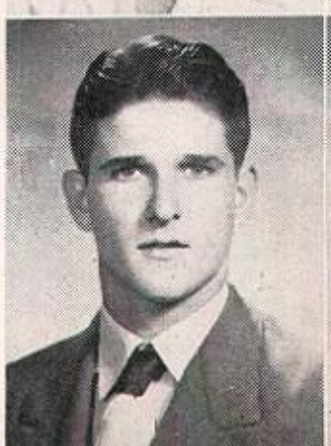

ROGERS DAVID MCKINNON

Mac

GRAND RAPIDS, MICHIGAN

Home-Room President
Varsity Football
Varsity Basketball
Varsity Track
Varsity Swimming

MARGARET EDITH MAC KENZIE

Peggy

MINEOLA, NEW YORK

Tap and Scratch Club

PEGGE JOAN MANN

PATRICIA ANNE MANN

BRUCE F. MARTIN

THOMAS EARL MARTIN

CONSTANCE LEE MARTZ

SYLVIA CYNARA MASON

MARILYN JEAN MAYES

FOREST LEE MAYNARD

BARBARA LOUISE MEARES

MARGARET ELLEN MEINSEN

PATRICIA JANE MEREDITH

VERNA FAYE MERRITT

BETTY LOUISE MESSNER

MARILYN RUTH METZ

PEGGE JOAN MANN

Peg

FORT MYERS, FLORIDA

Swan Club
Tap and Scratch Club
Allied Youth
Office Staff

PATRICIA ANNE MANN

Pat

ST. PETERSBURG, FLORIDA

El Circulo Eldorado
Liber Optimus
Tap and Scratch Club
El Buen Vecino Assistant Editor
Office Staff
National Honor Society

BRUCE F. MARTIN

ST. PETERSBURG, FLORIDA

El Circulo Eldorado
El Buen Vecino Ad Manager

THOMAS EARL MARTIN

Tom

PITTSBURGH, PENNSYLVANIA

National Honor Society
Hi-Y Club Inter-Club
Council Representative

CONSTANCE LEE MARTZ

Connie

OLEAN, NEW YORK

Alternate, Senator
Dramatic Club
Service Club
Brush and Palette Club
Les Aigles
P & P Feature Writer

SYLVIA CYNARA MASON

Mylvia

SCHENECTADY, NEW YORK

No-So-We-Ea Representative
Les Aigles Vice President
Service Club
Swan Club
Chemistry Club

MARILYN JEAN MAYES

Blinky

EVANSVILLE, INDIANA

Service Club
Tap and Scratch Club
Boots and Saddle Club
Future Home Makers of America
Swan Club

FOREST LEE MAYNARD

Clown

DURHAM, NORTH CAROLINA

BARBARA LOUISE MEARES

"B"

BAINBRIDGE, GEORGIA

"H. M. S. Pinafore"
"Pirates of Penzance"

MARGARET ELLEN MEINSEN

Mickey

ATLANTA, GEORGIA

Tap and Scratch Club

PATRICIA JANE MEREDITH

Pat

ST. PETERSBURG, FLORIDA

Home-Room Secretary-treasurer
Tap and Scratch Club
Service Club
Junior Chapel Committee

VERNA FAYE MERRITT

Vern

LARGO, FLORIDA

Reptile Club

BETTY LOUISE MESSNER

CAIRO, GEORGIA

P & P Representative
Red Cross Representative
Tap and Scratch Club Treasurer
Service Club
Future Home Makers of America
Reporter

MARILYN RUTH METZ

DES MOINES, IOWA

Home-Room Senator, Secretary
Tap and Scratch Club
Usher
Junior-Senior Prom Door Committee

JOAN MARIE MEYER

DORIS ANN MEYERS

VICTOR HERB MICKUNAS

HERBERT CLAYSON MILEY

MARY EMMA MILEY

JANET ARMSTRONG MINER

JOANNE RUTH MINER

RICHARD RAYE MINOR

CURTIS EDWIN MOORE

GEORGE KELLY MOORE, JR.

BARBARA N. MOOREFIELD

LYNN MORELAND

JAMES VIRGIL MORGAN

NELLIE BOB MORRIS

JOAN MARIE MEYER

Jo

WILLIMANTIC, CONNECTICUT

Service Club
Swan Club
Boots and Saddle Club

DORIS ANN MEYERS

FORT MONROE, VIRGINIA

National Honor Society
Les Aigles
Service Club
Swan Club

VICTOR HERB MICKUNAS

Duke

PITTSBURGH, PENNSYLVANIA

Home-Room Vice President
Societas Latina Inter-Club Council Representative
Band
Orchestra

HERBERT CLAYSON MILEY

Herb

YOUNGSTOWN, OHIO

A Cappella Choir

MARY EMMA MILEY

YOUNGSTOWN, OHIO

A Cappella Choir

JANET ARMSTRONG MINER

Iloveken

ST. PETERSBURG, FLORIDA

Home-Room Secretary-treasurer
Service Club Treasurer
Racquet Club Treasurer
Keyettes
El Circulo Eldorado
No-So-We-Ea Circulation Manager
El Buen Vecino Staff

JOANNE RUTH MINER

Jo

ST. PETERSBURG, FLORIDA

Service Club
Allied Youth
Liber Optimus
No-So-We-Ea Senior Activities
Usher
Junior-Senior Prom Decoration Committee

RICHARD RAYE MINOR

Dick

ST. PETERSBURG, FLORIDA

Home-Room Vice President, Senator
Allied Youth

CURTIS EDWIN MOORE

Curt

DUNEDIN, FLORIDA

Intramural Softball

GEORGE KELLY MOORE, JR.

Red

CLIFFSIDE, NORTH CAROLINA

Home-Room President
Key Club President
P & P Ad Manager
Senior Class Chapel Committee
Student Government Social Committee

BARBARA N. MOOREFIELD

Mighty Joe

ST. PETERSBURG, FLORIDA

Red Cross Representative
"S" Club President
Varsity Tennis
Junior-Senior Prom Invitation Committee

LYNN MORELAND

ST. PETERSBURG, FLORIDA

Tap and Scratch Club
Service Club

JAMES VIRGIL MORGAN

Jim

FORT WAYNE, INDIANA

Home-Room Senator
Gun Club
Hi-Y Club Vice President
Varsity Swimming

NELLIE BOB MORRIS

Little Nell

ST. PETERSBURG, FLORIDA

"S" Club Inter-Club Council Representative
Biology Club Secretary
Varsity Basketball
No-So-We-Ea Business Manager
No-So-We-Ea Junior Representative
Senior Class History Committee

ROBERT EDWIN MORRIS
WILFORD MORRIS, JR.
WILLIAM FRANKLIN MORRIS
MARINELL MORRISON
DAVID ALAN MORTON
LAWRENCE THOMAS MOTLEY
JAMES ORRIN MOTT

ROBERT EDWIN MORRIS
Bob
NEWARK, NEW JERSEY
El Circulo Eldorado
Key Club

WILFORD MORRIS, JR.
Willie
BELMORE, OHIO
Intramural Softball
Intramural Basketball

WILLIAM FRANKLIN MORRIS
Bill
COLUMBIA, TENNESSEE
El Circulo Eldorado
El Buen Vecino Staff

MARINELL MORRISON
STATESVILLE, NORTH CAROLINA
National Honor Society
Home-Room Secretary
Service Club
El Circulito Espanol

DAVID ALAN MORTON
Mort
ST. PETERSBURG, FLORIDA
"S" Club
Reptile Club
Varsity Football Manager
Intramural Football

LAWRENCE THOMAS MOTLEY
Larry
JACKSONVILLE, FLORIDA
El Circulo Eldorado
Junior Varsity Football
"Fiesta"

JAMES ORRIN MOTT
Jimmy
DRYDEN, NEW YORK
Camera Club
D.C.T. Club

LEWIS LINWOOD MOUNTCASTLE
HELEN THERESE MOWATT
BARBARA ANN MULLIGAN
MARY ANN MURPHY
ANN MARIE MURRELL
ARTHUR IRWIN DE WITT
RUSSELL A. WOOD

LEWIS LINWOOD MOUNTCASTLE
Louie
PORTSMOUTH, VIRGINIA
Home-Room President, Vice President
Hi-Y Club
El Buen Vecino Staff

HELEN THERESE MOWATT
CHICAGO, ILLINOIS
Swan Club
"S" Club
Varsity Volleyball
Varsity Basketball

BARBARA ANN MULLIGAN
Bobby
NEW ROCHELLE, NEW YORK
Tap and Scratch Club
Service Club

MARY ANN MURPHY
NASHVILLE, TENNESSEE
Tap and Scratch Club

ANN MARIE MURRELL
Buttons
DAYTONA BEACH, FLORIDA
Swan Club
Tap and Scratch Club
Allied Youth
Future Home Makers of America
Secretary

ARTHUR IRWIN DE WITT
Buster
LOS ANGELES, CALIFORNIA

RUSSELL A. WOOD
Woody
PROVIDENCE, RHODE ISLAND
National Honor Society
El Circulo Eldorado
P & P Reporter Sophomore Edition
Band
Orchestra

MARILYN MONTIE NASH
EVELYN LUCILLE NEET
LELA JANE NEIKIRK
ROBERT LEROY NESBIT
MARTHA RUTH NESBIT
SHIRLEY RUTH NICHOLAS
RICHARD LOUIS NIENDORF
MARY LOU NILES
JOAN MURTICE NIPPER
FLORRIE MARGARET NOLEN
RICHARD GEORGE NORENBERG
BARBARA JEAN NORTHRUP
RICHARD ALLEN NORTON
CAROLE HELENE O'DOM

MARILYN MONTIE NASH
Mink
MACON, GEORGIA
Service Club

EVELYN LUCILLE NEET
Evie
ST. PETERSBURG, FLORIDA
National Honor Society
Dramatic Club Secretary
Varsity Basketball Co-Manager
Junior Christmas Play
Home-Room *P & P* Representative

LELA JANE NEIKIRK
Nikey
REPUBLIC, OHIO
D. C. T. Club
Service Club

ROBERT LEROY NESBIT
Bob
MORGANTOWN, WEST VIRGINIA
Home-Room Secretary-treasurer
No-So-We-Ea Representative
El Buen Vecino Staff

MARTHA RUTH NESBIT
ST. PETERSBURG, FLORIDA
Service Club

SHIRLEY RUTH NICHOLAS
Nickie
HARTFORD, CONNECTICUT
Swan Club
Tap and Scratch Club

RICHARD LOUIS NIENDORF
Richie
DES MOINES, IOWA

MARY LOU NILES
PORTSMOUTH, RHODE ISLAND
National Honor Society
No-So-We-Ea Representative
El Circulo Eldorado
El Buen Vecino Staff
"Fiesta"

JOAN MURTICE NIPPER
Jo
ST. PETERSBURG, FLORIDA
Service Club
Tap and Scratch Club

FLORRIE MARGARET NOLEN
Chirp
JASPER, FLORIDA
Home-Room Vice President
Dramatic Club
"S" Club
Societas Latina
Varsity Basketball Co-Captain
Varsity Volleyball

RICHARD GEORGE NORENBERG
Dick
LINCOLN, NEBRASKA
National Honor Society
Home-Room President
Key Club Vice President
Hi-Y Club
Student Government Social Committee
Senior Gift Committee Chairman
Band

BARBARA JEAN NORTHRUP
Jinky
ST. PETERSBURG, FLORIDA
Home-Room Senator
Service Club Sergeant-at-Arms
Keyettes Treasurer
Gun Club Vice President
P & P Circulation Manager
Senior Class Prophecy Committee

RICHARD ALLEN NORTON
EVANSVILLE, INDIANA
Home-Room President
Liber Optimus Reporter, President
Camera Club President
"H. M. S. Pinafore"
"Pirates of Penzance"

CAROLE HELENE O'DOM
Butter-Ball
ST. PETERSBURG, FLORIDA
Home-Room Secretary
Swan Club
El Circulo Eldorado
El Buen Vecino Fashion Editor
Majorette
"Fiesta"

JULIA MARY O'GRADY

FRANK PATRICK O'KELLEY

EUGENE FRANKLIN ORWOSKY

LUELLA MARGARET OSBORNE

SALLY INEZ OSBORNE

DAVID F. OVERLEY

JULIA ANN OWENS

RICHARD ALAN OWENS

JEANETTE ANN PALENIUS

LEE CLIFTON PALMER

RICHARD PAUL PARDEE

MARGARET CATHERINE PARKS

MARIAN TERESA PATTEN

HARVEY LEN PEACOCK

JULIA MARY O'GRADY

Sheila

LONG ISLAND, NEW YORK

Tap and Scratch Club

FRANK PATRICK O'KELLEY

Ginger-Peachy

JOPLIN, MISSOURI

Home-Room Vice President
Gun Club
"S" Club
Intramural Football
Intramural Basketball
"Fiesta"

EUGENE FRANKLIN ORWOSKY

Pee-Wee

CHALOVIX, MICHIGAN

Music Club
Band

LUELLA MARGARET OSBORNE

Honey

PATTERSON, NEW JERSEY

SALLY INEZ OSBORNE

Pinky

WADSWORTH, OHIO

Red Cross Representative

DAVID F. OVERLEY

Dave

ST. PETERSBURG, FLORIDA

JULIA ANN OWENS

Julie

CLEVES, OHIO

National Honor Society
Liber Optimus
Phi Epsilon

RICHARD ALAN OWENS

Dick

LAKELAND, FLORIDA

Home-Room Vice President,
Secretary-treasurer
Dramatic Club
Intramural Softball
Junior Varsity Basketball
"Life With Father"

JEANETTE ANN PALENIUS

Jan

PORT CHESTER, NEW YORK

"H. M. S. Pinafore"

LEE CLIFTON PALMER

MIAMI, FLORIDA

Home-Room Vice President
Gun Club
"S" Club
Varsity Track
Intramural Football
Intramural Basketball

RICHARD PAUL PARDEE

Dick

WADSWORTH, OHIO

Band
Orchestra
"H. M. S. Pinafore"

MARGARET CATHERINE PARKS

Margie

WASHINGTON, D. C.

D. C. T. Club
Service Club

MARIAN TERESA PATTEN

Fritzie

ST. PETERSBURG, FLORIDA

Home-Room Senator, Treasurer
Service Club
Library Staff
National Honor Society

HARVEY LEN PEACOCK

Buster

ST. PETERSBURG, FLORIDA

Home-Room Vice President
Gun Club

XURIPHA JOHNETTE PEEL
ROBERTA MARTHA PEMBLE
JAMES RAYMOND PERRY
NATHAN WARREN PERRY, JR.
CHARLES SHELDON PHILBROOK
MARGARET PHILLIPS
MARGARET ANN PHILLIPS
BEVERLY ANN PLAYER
NANCY ANN PLUMER
NANCY CAROLE POUNDERS
DION POWELL
THELMA JEANNE PRINGLE
CONSTANCE LYNNE PRINS
JAMES KEELOR PROWS

XURIPHA JOHNETTE PEEL

Zippy

CHIPLEY, FLORIDA

P & P Representative
Red Cross Representative
Liber Optimus Club Vice President
Dramatic Club

ROBERTA MARTHA PEMBLE

Bert

ST. PETERSBURG, FLORIDA

National Honor Society
Phi Epsilon
No-So-We-Ea Organizations and Productions
"H. M. S. Pinafore"
"Pirates of Penzance"

JAMES RAYMOND PERRY

Jim

MINNEAPOLIS, MINNESOTA

El Circulo Eldorado
El Buen Vecino Joke Editor
"Pirates of Penzance"
Cheerleader

NATHAN WARREN PERRY, JR.

Nath

BELVEDERE, NORTH CAROLINA

Hi-Y Club
Dramatic Club
Varsity Basketball
Junior Varsity Basketball
Sophomore Basketball
"Life With Father"

CHARLES SHELDON PHILBROOK

Barney

PITTSBURGH, PENNSYLVANIA

Home-Room Senator
Les Aigles Secretary
Varsity Football

MARGARET PHILLIPS

Margie

CHICAGO, ILLINOIS

MARGARET ANN PHILLIPS

Peggy

ST. PETERSBURG, FLORIDA

Pan American Club
"S" Club
Varsity Basketball

BEVERLY ANN PLAYER

Blimp

MURFREESBORO, TENNESSEE

NANCY ANN PLUMER

POUGHKEEPSIE, NEW YORK

National Honor Society
Les Aigles
Biology Club

NANCY CAROLE POUNDERS

SHEFFIELD, ALABAMA

National Honor Society
Tap and Scratch Club
Office Staff

DION POWELL

MILTON, MASSACHUSETTS

THELMA JEANNE PRINGLE

PANAMA CITY, FLORIDA

Home-Room Treasurer
Service Club
Tap and Scratch Club
Allied Youth
Class Night Business Committee

CONSTANCE LYNNE PRINS

Connie

NEW HAVEN, CONNECTICUT

Red Cross Representative
Service Club
El Circulo Eldorado
El Buen Vecino Staff
No-So-We-Ea Ad Seller
Cap and Gown Committee

JAMES KEELOR PROWS

Jim

RICHMOND, INDIANA

Band

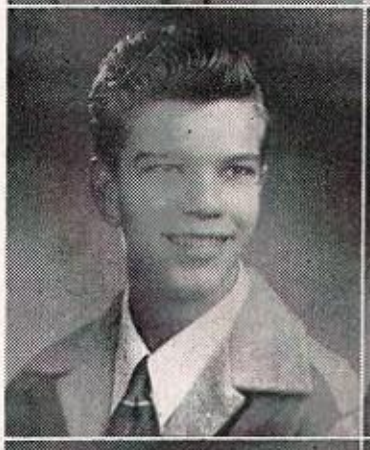
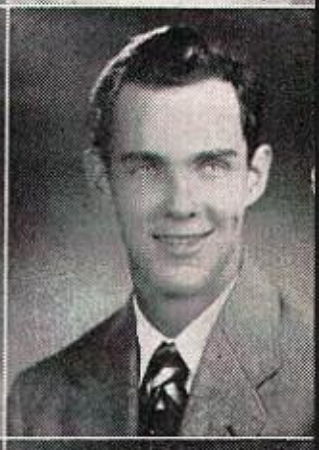
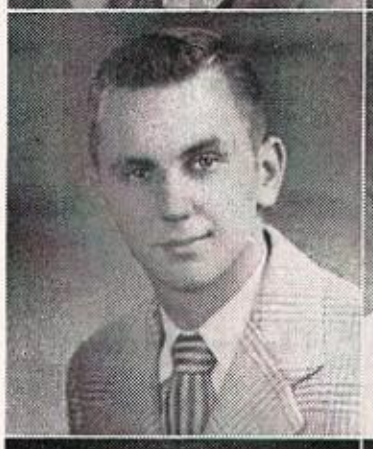

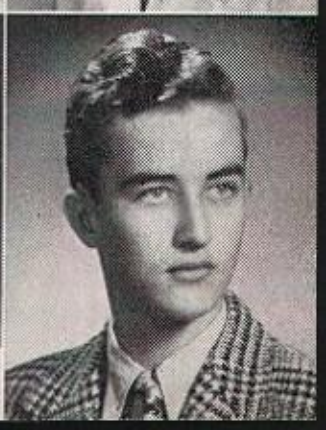

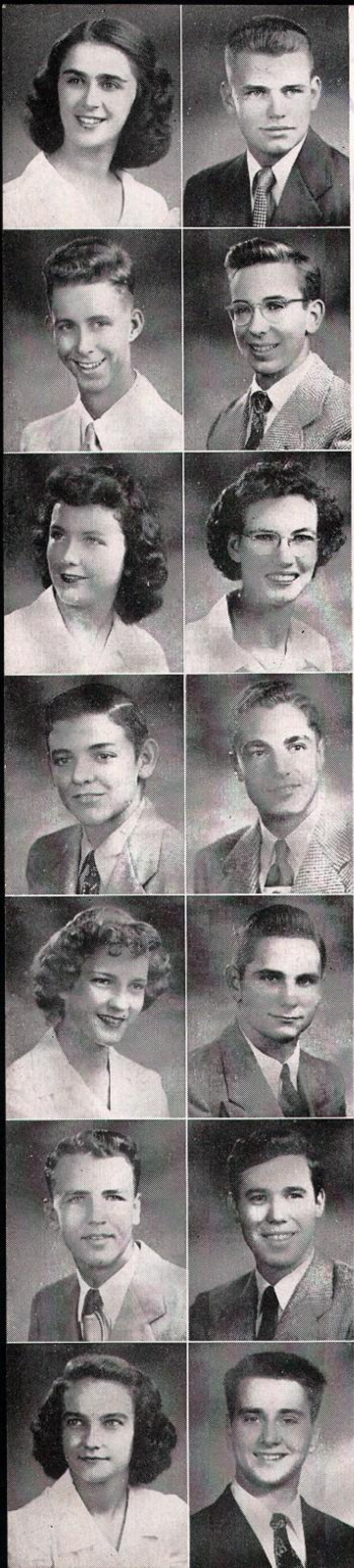

VIOLA MAE PUGLISE

ROBERT EARL PYLE

MARGARET CATHERINE PYNE

ROBERT HAYES RAMBO

JO ANN RAY

ESTELL LAWRENCE REAGAN

NAN IBA REAGAN

JOSEPH WAYNE REED

JOHN HARVEY REEDER

ALMA BEATRICE REESE

WARD REICHELDERFER

RICHARD RENNEY

ROBERT EUGENE RHODES

JAMES CHARLES RIDINGS

VIOLA MAE PUGLISE

Sis

PLEASANTVILLE, NEW JERSEY

No-So-We-Ea Representative
Service Club
Tap and Scratch Club
Library Staff

ROBERT EARL PYLE

Bob

ST. PETERSBURG, FLORIDA

Home-Room Vice President
Red Cross Representative
Varsity Baseball

MARGARET CATHERINE PYNE

Maggie

ST. PETERSBURG, FLORIDA

Home-Room President
Service Club
"S" Club
Swan Club
Varsity Volleyball
Usher

ROBERT HAYES RAMBO

Bob Bon

ST. PETERSBURG, FLORIDA

Red Cross Representative

JO ANN RAY

Jo Jo

PENSACOLA, FLORIDA

No-So-We-Ea Representative
Service Club
"S" Club
Keyettes
Invitation Committee
Volleyball Manager

ESTELL LAWRENCE REAGAN

CLEVELAND, TENNESSEE

Home-Room President, Vice President
"Pirates of Penzance"

NAN IBA REAGAN

Dirtdauber

ST. CLOUD, FLORIDA

Red Cross Representative
Swan Club

JOSEPH WAYNE REED

Joe

ST. PETERSBURG, FLORIDA

National Honor Society
Key Club
Phi Epsilon
Hi-Y Club
P & P Editor-in-Chief
Student Government Historian
Class Night Committee Chairman

JOHN HARVEY REEDER

Johnny

FORT LOUDON, PENNSYLVANIA

National Honor Society
Home-Room Senator
Hi-Y Club Secretary
Phi Epsilon Secretary
Future Teachers of America
Inter-Club Council Representative
Key Club
Senior Class Treasurer

ALMA BEATRICE REESE

Bea

ST. PETERSBURG, FLORIDA

Tap and Scratch Club

WARD REICHELDERFER

Junior

ST. PETERSBURG, FLORIDA

Gun Club President
Varsity Track
Varsity Tennis

RICHARD RENNEY

Dick

ST. PETERSBURG, FLORIDA

Junior Varsity Football
Varsity Baseball

ROBERT EUGENE RHODES

Bob

TAILORSVILLE, SOUTH CAROLINA

Home-Room President
Red Cross Representative
Dramatic Club
Problems of American
Democracy Club

JAMES CHARLES RIDINGS

Jim

KANSAS CITY, MISSOURI

"S" Club
Varsity Football
Varsity Track

CAROL JOAN RILEY

BARR COLLNER RIMER

CAROL JEAN RIPLEY

DONALD KENNETH ROBINSON

MARY ELIZABETH ROCKWELL

BARBARA GAIL RODDEN

FLORA ELLA ROLFE

CAROLINE CATHERINE ROSSO

JOAN ROUSSEAU

BOB RAYFORD ROYAL

SHEILA LYNN RUBIN

WILLIAM TURNLEY RUCKER

WILLIAM HOWARD RULIFSON

DONALD PALMER RUTTAN

CAROL JOAN RILEY

Snoon

NEW YORK, NEW YORK

Home-Room Secretary-treasurer
Future Home Makers of America
Treasurer
Service Club
Allied Youth
Usher

BARR COLLNER RIMER

Bar

ST. PETERSBURG, FLORIDA

Home-Room Alternate Senator
Intramural Football
Intramural Basketball
No-So-We-Ea Ad Seller

CAROL JEAN RIPLEY

Pinky

ST. PETERSBURG, FLORIDA

Home-Room Secretary
Les Aigles

DONALD KENNETH ROBINSON

Don

NEW YORK, NEW YORK

Varsity Track

MARY ELIZABETH ROCKWELL

BOSTON, MASSACHUSETTS

National Honor Society
Service Club
D.C.T. Club

BARBARA GAIL RODDEN

Gail

TAMPA, FLORIDA

Red Cross Representative
Service Club
Tap and Scratch Club

FLORA ELLA ROLFE

MIAMI, FLORIDA

Tap and Scratch Club
Allied Youth
Usher

CAROLINE CATHERINE ROSSO

Caraway

ST. PETERSBURG, FLORIDA

Service Club
"H.M.S. Pinafore"
"Pirates of Penzance"

JOAN ROUSSEAU

Bunny

DETROIT, MICHIGAN

Tap and Scratch Club
D.C.T. Club
Library Staff

BOB RAYFORD ROYAL

Rabbit

ALBANY, GEORGIA

Home-Room Senator, Treasurer
Sophomore Basketball
Varsity Basketball
Varsity Track

SHEILA LYNN RUBIN

Brownie

ST. PETERSBURG, FLORIDA

Home-Room President
Swan Club
Dramatic Club
Cheerleader

WILLIAM TURNLEY RUCKER

Butch

CHATTANOOGA, TENNESSEE

Pan American Club
Gun Club
Reptile Club
"Fiesta"

WILLIAM HOWARD RULIFSON

Bill

ROCHESTER, NEW YORK

Gun Club
Reptile Club
Brush and Palette Club
Intramural Track
Intramural Soccer
Intramural Softball

DONALD PALMER RUTTAN

Rutt

DETROIT, MICHIGAN

Home-Room President
Gun Club
El Circulo Eldorado
Chemistry Club
Junior Varsity Football
Intramural Football

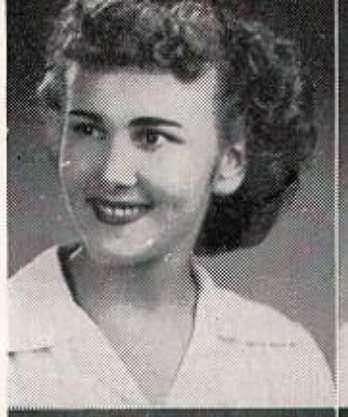

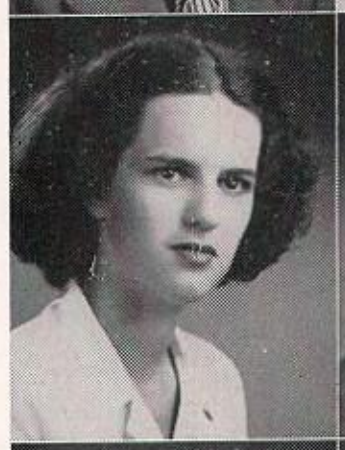
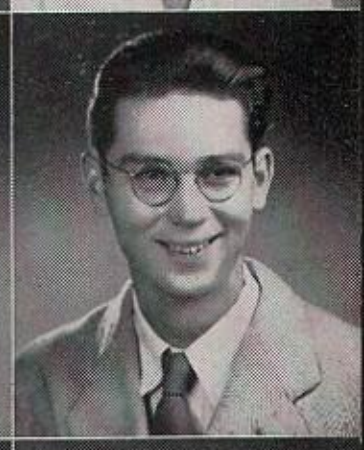

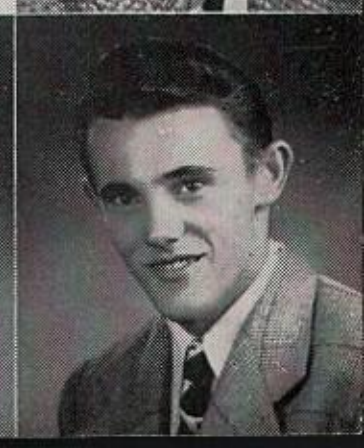

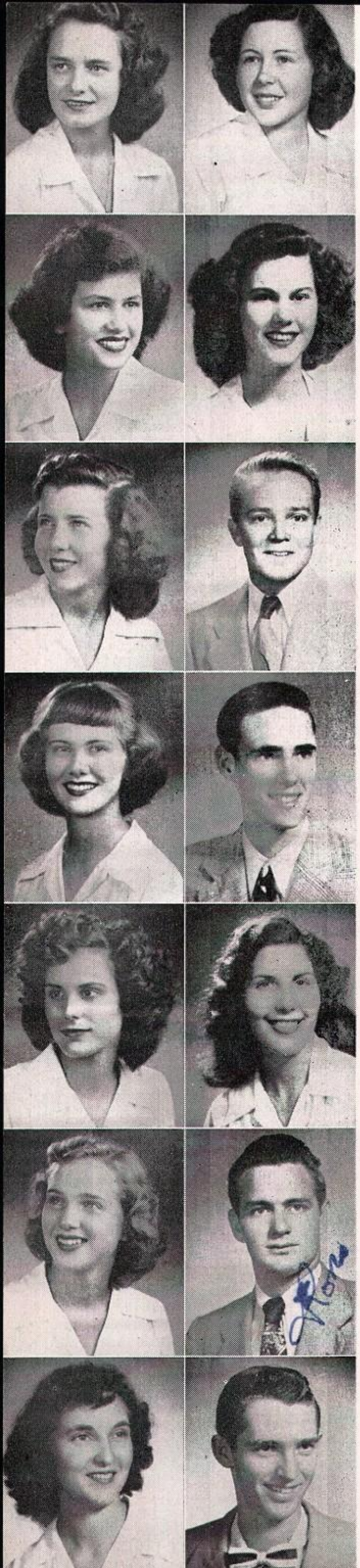

Jacquelyn Beryl Sanders

Lucille Helen Saporita

Judith Ann Schleman

June Bobbette Schlichting

Joan Marylyn Schmidt

Shirley Ione Schrade

Ruth Ann Schuster

Mary Frances Scott

Patricia Marjorie Scully

Roy Tudor Seavey

David Lee Segers

Bobbie Ann Segler

Ronald Thomas Self

Richard Lowell Siefferman

Jacquelyn Beryl Sanders

Jackie

Philadelphia, Pennsylvania

Home-Room Vice President
P & P Representative
Future Teachers of America
Brush and Palette Club

Lucille Helen Saporita

Bunny

New York, New York

Tap and Scratch Club

Judith Ann Schleman

Judy

Valparaiso, Indiana

Home-Room Secretary
Service Club
Junior-Senior Prom Decoration Committee

June Bobbette Schlichting

Long Island, New York

P & P Representative

Joan Marylyn Schmidt

Lynn

Chicago, Illinois

No-So-We-Ea Representative
Tap and Scratch Club

Shirley Ione Schrade

Valencia, Pennsylvania

Ruth Ann Schuster

Chickie

Madison, Wisconsin

Tap and Scratch Club

Mary Frances Scott

Scottie

Harwick, Georgia

P & P Representative
Service Club
Swan Club

Patricia Marjorie Scully

Pat

Hackensack, New Jersey

Home-Room President, Senator
Red Cross Representative
Service Club
Music Club
Swan Club

Roy Tudor Seavey

Seaweed

St. Petersburg, Florida

Home-Room Vice President
Gun Club

David Lee Segers

Dick

Atlanta, Georgia

No-So-We-Ea Representative
Sophomore Basketball
Varsity Basketball
Prophecy Committee

Bobbie Ann Segler

Robert

Gainesville, Florida

Home-Room Secretary-treasurer, President
Tap and Scratch Club Senior Vice President
Service Club

Ronald Thomas Self

Wart

Williston, Florida

Home-Room Vice President
"S" Club
Biology Club
Varsity Football
Varsity Basketball
Varsity Track

Richard Lowell Siefferman

Deacon Dick

Cincinnati, Ohio

Dramatic Club
Junior Varsity Football
Varsity Baseball

ALBERT SELMO
CHARLES ADAMS SHANECK
MARY EVELYN SHANKLE
NANCY CAROLYN SHAW
ROBERT RAY SHEARER
ROLAND DALE SHEATS
GEORGE ROBERT SHOWELL
ANITA MABEL SIEMER
DORIS MAE SIMPSON
MARI-JEAN SIMPSON
ANNIE LEE SIMS
ORVAL JOSEPH SIRMONS
JOHN CALHOUN SLATER
ROBERT WILLIAM SLATER

ALBERT SELMO
Al
RACINE, WISCONSIN

CHARLES ADAMS SHANECK
Charlie
WINTHROP, MASSACHUSETTS
"H. M. S. Pinafore"

MARY EVELYN SHANKLE
ST. PETERSBURG, FLORIDA
Brush and Palette Club
Boots and Saddle Club
Pan American Club
"H. M. S. Pinafore"
"Pirates of Penzance"

NANCY CAROLYN SHAW
ST. PETERSBURG, FLORIDA
Home-Room Senator
State National Honor Society
Secretary-treasurer
Keyettes
Service Club President
P & P Business Manager
Junior-Senior Prom Decoration
Committee Co-Chairman
Usher

ROBERT RAY SHEARER
Tiny Bob
MISHAWAKA, INDIANA
D.C.T. Club

ROLAND DALE SHEATS
Bugsy
TOLEDO, OHIO

GEORGE ROBERT SHOWELL
ATLANTIC CITY, NEW JERSEY
D.C.T. Club

ANITA MABEL SIEMER
Nita
BROOKLYN, NEW YORK
Home-Room Treasurer
Tap and Scratch Club President
Service Club
Allied Youth

DORIS MAE SIMPSON
Dorrie
NEW BRUNSWICK, NEW JERSEY
National Honor Society
Home-Room Senator
Future Teachers of America
Theta Omega Secretary
Dramatic Club
Pan American Club
"H. M. S. Pinafore"

MARI-JEAN SIMPSON
Button
ST. PETERSBURG, FLORIDA
Red Cross Representative
El Circulo Eldorado Treasurer
Brush and Palette Club
El Buen Vecino Staff
Usher
"Fiesta" Stage Chairman

ANNIE LEE SIMS
Cuz
OZARK, ALABAMA
"S" Club
Service Club
Tap and Scratch Club
Pan American Club
Varsity Volleyball

ORVAL JOSEPH SIRMONS
Chippy
ST. PETERSBURG, FLORIDA
Basketball Manager

JOHN CALHOUN SLATER
Slate
NEW YORK, NEW YORK
No-So-We-Ea Representative
"S" Club
Varsity Track
"H. M. S. Pinafore"

ROBERT WILLIAM SLATER
Burr
ST. PETERSBURG, FLORIDA
Junior Varsity Football

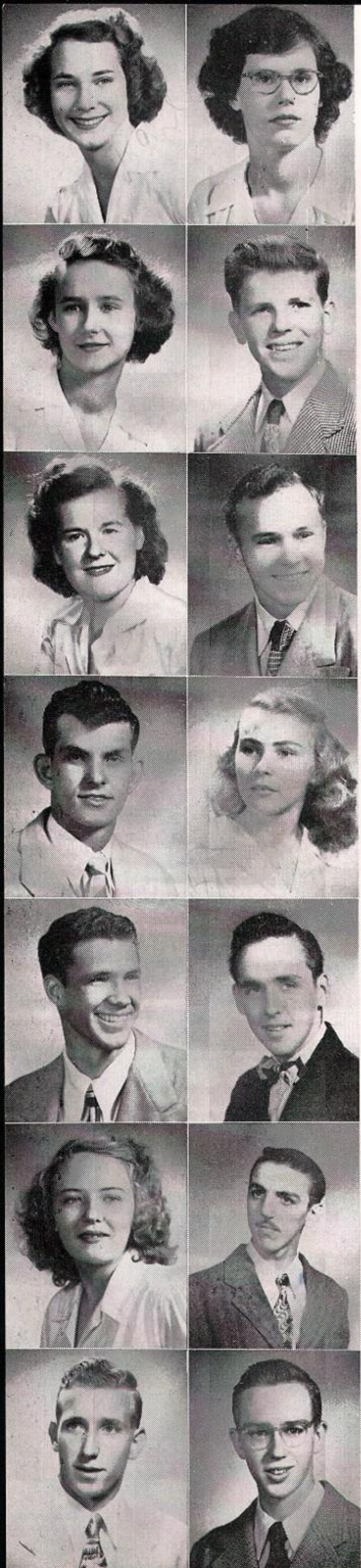

CAROL RUTH SLAVENS

LENA ARLITA SMALL

JULIA WYOLENE SMITH

RICHARD K. SNELLING

THOMAS G. SYNDER

MARIANNE LEILONI SOMMERS

ROY G. SONN

MARY ANNE SPARKMAN

JOSEPH ARNOLD SPROUSE

ROBERT LEE SPRUILL

BARBARA JOAN SQUIER

CHARLES OWEN STARRETT

JOHN HERMAN STROBRIDGE

CLIFFORD HENRY SUMMERS

CAROL RUTH SLAVENS

LAKE CITY, FLORIDA

Service Club
Tap and Scratch Club
Gun Club
Junior-Senior Prom Decoration Committee
No-So-We-Ea Collector
Varsity Basketball

LENA ARLITA SMALL

Little Bit

MT. HOLLY, NORTH CAROLINA

National Honor Society
Home-Room Alternate Senator
Tap and Scratch Club
Pan American Club

JULIA WYOLENE SMITH

Mickey

ST. PETERSBURG, FLORIDA

No-So-We-Ea Representative
Tap and Scratch Club
Service Club
Swan Club
Library Staff

RICHARD K. SNELLING

Snell

ST. PETERSBURG, FLORIDA

Home-Room Senator
Hi-Y Club President
"S" Club Vice President
Varsity Swimming
Senior Class President
Student Council
National Honor Society

THOMAS G. SYNDER

Snatch

RATTLESNAKE, FLORIDA

MARIANNE LEILONI SOMMERS

BROOKLYN, NEW YORK

Phi Epsilon Treasurer

ROY G. SONN

ST. PETERSBURG, FLORIDA

Hi-Y Club
Varsity Basketball

MARY ANNE SPARKMAN

Sparky

TAMPA, FLORIDA

P & P Representative
Swan Club
Tap and Scratch Club

JOSEPH ARNOLD SPROUSE

Lil' Joe

ATLANTA, GEORGIA

Reptile Club

ROBERT LEE SPRUILL

The Little One

NORFOLK, VIRGINIA

National Honor Society

BARBARA JOAN SQUIER

Squier

PLAINFIELD, NEW JERSEY

Service Club
Keyettes
Cheerleader

CHARLES OWEN STARRETT

C. O.

ST. PETERSBURG, FLORIDA

Home-Room Senator
El Circulo Eldorado
Literary Society

JOHN HERMAN STROBRIDGE

Jack

DAYTON, OHIO

Varsity Basketball Captain

CLIFFORD HENRY SUMMERS

Cliff

ST. PETERSBURG, FLORIDA

Home-Room Vice President
Band

ALAN PAUL STEINBACH
SARA MAE STEWART
MARTHA ELIZABETH STILES
WILLIAM A. STINSON
OLA DELL STONE
ROBERT JOSEPH STONELEY
SYDNEY ANNE STONER

SYLVIA STRAIT
AMY LOU STRUNK
DOROTHY VIRGINIA STURGIS
HELEN JOSEPHINE STURROCK
CHARLES SUBER
JEANNE MARGUERITE SULLIVAN
ROBERT JULIUS SULLIVAN

ALAN PAUL STEINBACH
ST. PETERSBURG, FLORIDA
Junior Varsity Football

SARA MAE STEWART
Sally
ERIE, PENNSYLVANIA
Red Cross Representative
"S" Club Vice President
Service Club
Varsity Volleyball
Junior Chapel Committee

MARTHA ELIZABETH STILES
ST. PETERSBURG, FLORIDA
Home-Room Senator
Liber Optimus
Music Club
Dramatic Club

WILLIAM A. STINSON
Bill
CHICAGO, ILLINOIS
Home-Room Treasurer

OLA DELL STONE
MARION, OHIO
Home-Room Vice President, Secretary
Service Club
Tap and Scratch Club
Usher

ROBERT JOSEPH STONELEY
Bob
WILLIAMSPORT, PENNSYLVANIA

SYDNEY ANNE STONER
Skucky
ST. PETERSBURG, FLORIDA
National Honor Society President
Home-Room President
No-So-We-Ea Representative
Service Club
Keyettes
Junior Christmas Play
"Life With Father"

SYLVIA STRAIT
Syl
ROCK HILL, SOUTH CAROLINA
Service Club
Swan Club
El Circulo Eldorado
El Buen Vecino Staff
Senior Gift Committee
"Life With Father"

AMY LOU STRUNK
Mimi
DETROIT, MICHIGAN
Home-Room Alternate Senator
Dramatic Club
Les Aigles Vice President
No-So-We-Ea Clubs
P & P Junior Edition
Junior-Senior Prom Refreshment Committee

DOROTHY VIRGINIA STURGIS
Dot
ST. PETERSBURG, FLORIDA
"S" Club
Future Teachers of America
Varsity Basketball

HELEN JOSEPHINE STURROCK
Nell
CINCINNATI, OHIO
National Honor Society
Tap and Scratch Club
El Circulo Eldorado Treasurer

CHARLES SUBER
Charlie
THOMASVILLE, GEORGIA

JEANNE MARGUERITE SULLIVAN
Slim
ST. PETERSBURG, FLORIDA
Home-Room President
Dramatic Club
Les Aigles
Service Club Historian
P & P Feature Writer
P & P Reporter

ROBERT JULIUS SULLIVAN
Bob
CLEVELAND, OHIO
Home-Room President, Alternate Senator

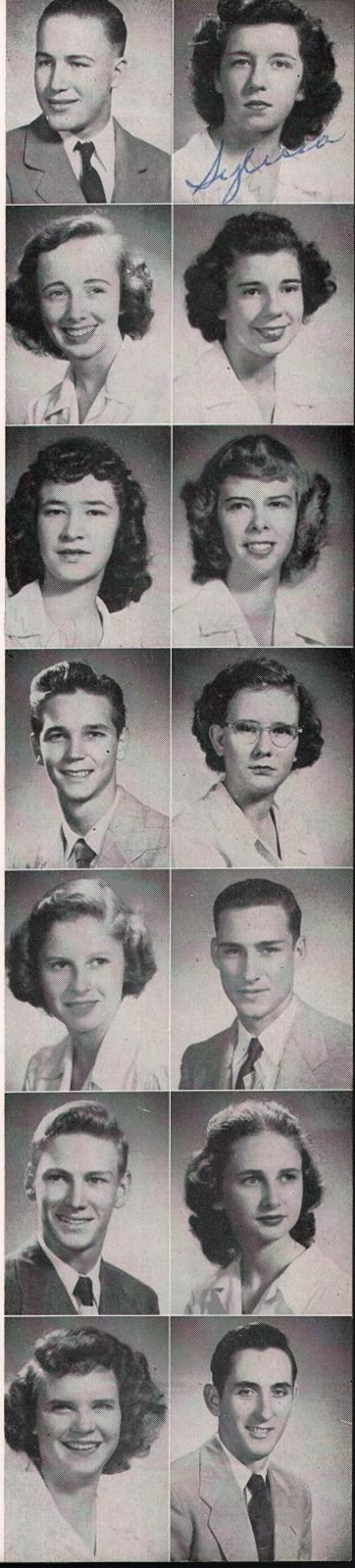

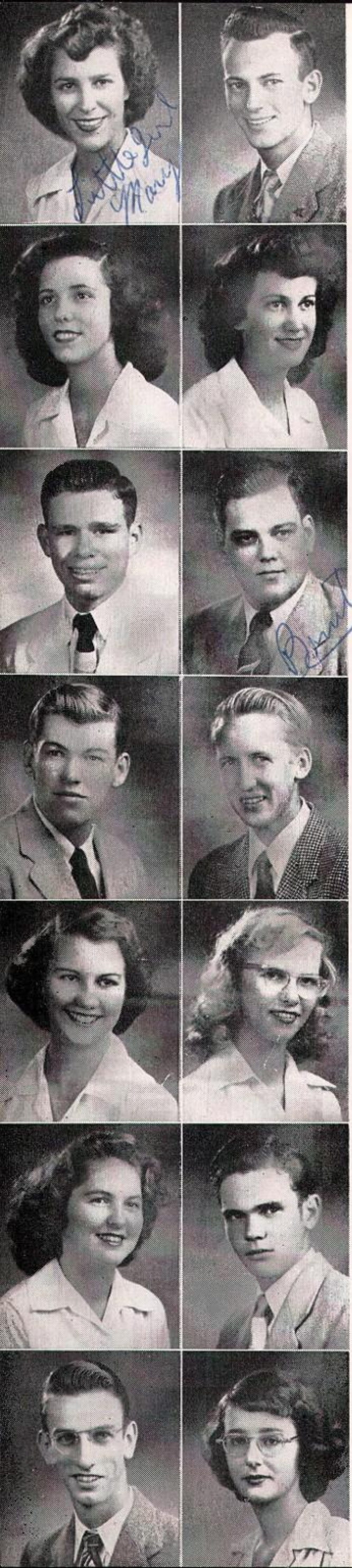

Mary Lucille Sykes

Mildred Alice Sykes

Harold Young Symons

Richard Archie Tabor

Joan Borland Tannehill

Barbara Ann Taylor

Donald Owen Taylor

Ray Edward Taylor

Betty Jean Thompson

Brinton Pearce Thompson

Fred Eugene Thompson, Jr.

Shirley Rose Thompson

James Forse Thomson

Charlotte Ilene Tippy

Mary Lucille Sykes

Monkey

Ocala, Florida

Liber Optimus
Tap and Scratch Club
Future Home Makers of America

Mildred Alice Sykes

Millie

Ocala, Florida

Tap and Scratch Club
Future Home Makers of America

Harold Young Symons

Skip

Bloomfield, New Jersey

Home-Room Treasurer, President
"S" Club
Hi-Y Club Secretary
Varsity Football
Chapel Committee

Richard Archie Tabor

Sleepy

St. Petersburg, Florida

Joan Borland Tannehill

Jodie

Warren, Pennsylvania

Allied Youth
Service Club
Swan Club
Pan American Club
Reptile Club

Barbara Ann Taylor

Bobbie

Washington, D. C.

Home-Room Secretary-treasurer
Red Cross Representative
Swan Club Secretary-treasurer
Service Club
Allied Youth
Varsity Swimming

Donald Owen Taylor

Don

Atlanta, Georgia

D.C.T. Club Vice President
Band

Ray Edward Taylor

Atlanta, Georgia

D.C.T. Club President

Betty Jean Thompson

Pie

Bartow, Florida

Tap and Scratch Club
Allied Youth
Future Home Makers of America
Vice President

Brinton Pearce Thompson

Edison

St. Petersburg, Florida

Chemistry Club
Orchestra
"Fiesta" Publicity
Junior Academy of Science

Fred Eugene Thompson, Jr.

Frederick

Newtown, Ohio

Chemistry Club
Band

Shirley Rose Thompson

Shirt

Tampa, Florida

Reptile Club Secretary-treasurer
El Circulo Eldorado Secretary
Swan Club
Allied Youth
El Buen Vecino Staff
"Fiesta"

James Forse Thomson

Jay

Atlanta, Georgia

Home-Room Senator

Charlotte Ilene Tippy

Tippy

Columbus, Ohio

National Honor Society
Home-Room President, Senator
Chemistry Club
P & P Reporter
Orchestra
Band

JAMES FRED TIPPY

SYLVIA KATHLEEN TOTTEN

MERLE ELIZABETH TOWNSEND

WILLIAM RONALD TRACY

MARY FRANCES TREADWELL

ROBERT CARL TRIGG

CHARLEL ROBERT TUDOR

GERALD HAMILTON ULM

CHARLOTTE UNDERHILL

MARY-WYATT UPHAM

DE ETTA ELIZABETH VAN ANTWERP

BETTIE JEAN VAN VALKENBERG

JANE N. VASEY

KATHERINE MAY VAUGHAN

JAMES FRED TIPPY

Tip

COLUMBUS, OHIO

Dramatic Club

SYLVIA KATHLEEN TOTTEN

PLYMOUTH, MASSACHUSETTS

Swan Club

MERLE ELIZABETH TOWNSEND

Mert

SANFORD, FLORIDA

National Honor Society
Home-Room Secretary
Allied Youth
Tap and Scratch Club
Senior Play Bookkeeper

WILLIAM RONALD TRACY

Dick

LAURENCE, MASSACHUSETTS

Brush and Palette Club Secretary
Les Aigles
Dramatic Club
No-So-We-Ea Art Staff

MARY FRANCES TREADWELL

M. F.

ST. PETERSBURG, FLORIDA

National Honor Society
Home-Room Senator
Keyettes
Phi Epsilon President
P & P Magazine Editor
P & P Hall of Fame Editor
Junior-Senior Prom Door Committee Co-Chairman

ROBERT CARL TRIGG

Bob

BUFFALO, NEW YORK

CHARLEL ROBERT TUDOR

Bob

DETROIT, MICHIGAN

GERALD HAMILTON ULM

Jerry

ST. PETERSBURG, FLORIDA

Home-Room Vice President
"S" Club
Varsity Football Co-Captain
Varsity Track

CHARLOTTE UNDERHILL

Charl

ST. PETERSBURG, FLORIDA

Allied Youth
El Circulo Eldorado
Service Club
Future Home Makers of America
Tap and Scratch Club
"Fiesta"

MARY-WYATT UPHAM

Y

ST. PETERSBURG, FLORIDA

National Honor Society
Service Club
Les Aigles Treasurer
No-So-We-Ea Features
Senior Class History Committee

DE ETTA ELIZABETH VAN ANTWERP

Dee

TAMPA, FLORIDA

Future Home Makers of America Secretary
Dramatic Club

BETTIE JEAN VAN VALKENBERG

Bet

JACKSONVILLE, FLORIDA

Red Cross Representative
Swan Club
Service Club
Chemistry Club
Psychology Club
Library Staff

JANE N. VASEY

Janie

HADDONFIELD, NEW JERSEY

Home-Room Vice-President, Treasurer
Tap and Scratch Club
Pan American Club

KATHERINE MAY VAUGHAN

Kitty

LECANTO, FLORIDA

Service Club
Future Home Makers of America

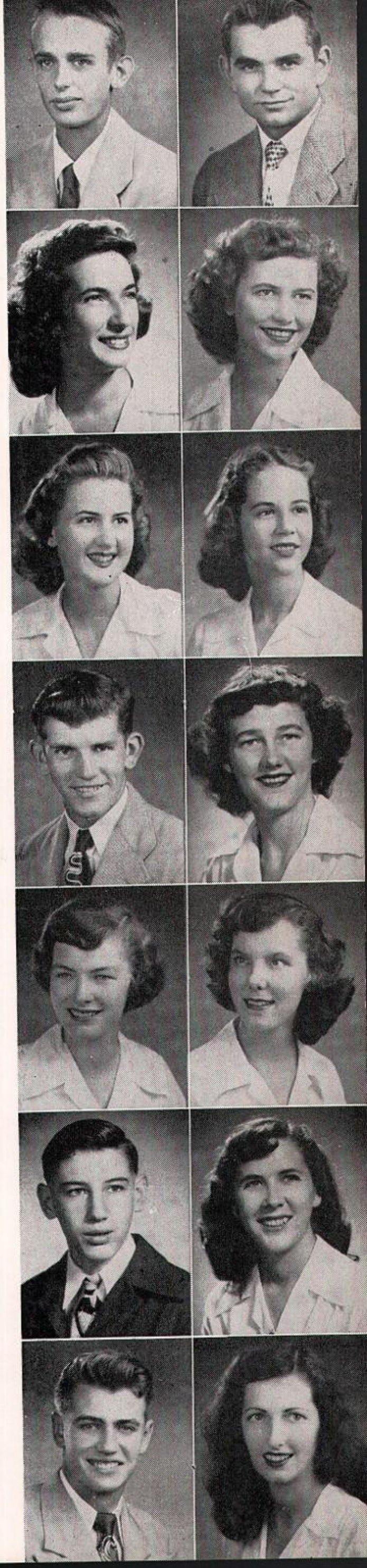

FLORENCE HARLAN VINSON

ELIZABETH MARIE WALL

POLLYANNA WARD

BRUCE WALLER

EDWIN WILMA WATERS

MARY-JANE WATERS

BARBARA JEAN WATLEY

GERMAINE WATSON

JAMES HENRY WEHLE

BARBARA MAE WEISE

MARION ALICE WEISGARBER

EDWARD BERNARD WEISS

WALTER RALPH WELSH

CHARLOTTE WEST

FLORENCE HARLAN VINSON

Harly

CONSHOACKEN, PENNSYLVANIA

P & P Representative
Les Aigles
Service Club

ELIZABETH MARIE WALL

Betty

PITTSBURGH, PENNSYLVANIA

Home-Room Senator, Secretary
Camera Club
Tap and Scratch Club

POLLYANNA WARD

Polly

ST. PETERSBURG, FLORIDA

Intramural Soccer
Band
"Fiesta"

BRUCE WALLER

Waldo

STATE COLLEGE, PENNSYLVANIA

Chemistry Club
Les Aigles
Reptile Club
National Honor Society

EDWIN WILMA WATERS

Buddie

BRADENTON, FLORIDA

Les Aigles
"H. M. S. Pinafore"
"Pirates of Penzance"

MARY-JANE WATERS

M. J.

NEW YORK, NEW YORK

Red Cross Representative
Keyettes
Service Club
Pan American Club
Future Teachers of America
Inter-Club Council Representative
No-So-We-Ea Year-in Pictures

BARBARA JEAN WATLEY

Bobbie Jean

ST. PETERSBURG, FLORIDA

"S" Club
Varsity Softball
Varsity Volleyball
Majorette

GERMAINE WATSON

Gerrie

ST. PETERSBURG, FLORIDA

Home-Room Secretary
Service Club
Dramatic Club
Allied Youth

JAMES HENRY WEHLE

Jim

ST. PETERSBURG, FLORIDA

National Honor Society
Key Club
El Circulo Eldorado
Chemistry Club Vice President
"Fiesta"
"Life With Father"

BARBARA MAE WEISE

STATEN ISLAND, NEW YORK

MARION ALICE WEISGARBER

Rose Bud

PITTSBURGH, PENNSYLVANIA

D.C.T. Club

EDWARD BERNARD WEISS

Ed

WASHINGTON, D. C.

National Honor Society Treasurer
Key Club
Hi-Y Club
No-So-We-Ea Art Staff
Treasurer of Student Government
Senior Councilman-at-Large

WALTER RALPH WELSH

Walt

SOUTH MERCHANTVILLE, NEW JERSEY

CHARLOTTE WEST

Charlie

GRAND RAPIDS, MICHIGAN

National Honor Society
"S" Club Secretary-treasurer
Future Teachers of America
Secretary
Keyettes
Varsity Volleyball Captain
Varsity Basketball
Junior-Senior Prom Invitation
Committee Co-Chairman

Earle Richard West

Cameron Winston White

Hugh Edward White

Newton White

William David Whitney

Diana Elizabeth Wildman

Robert N. Wiley

Patricia G. Wilhite

Martha Jane Williams

Melvin Clark Willingham

Christine Jeanette Wilson

Leila Jean Wixson

Myrtle Katheryn Wood

Robert James Wood

Earle Richard West

Westie

Biddyford, Maine

Cameron Winston White

Whitey

Freeport, New York

Chemistry Club

Hugh Edward White

New York, New York

National Honor Society

El Circulito Espanol

Newton White

Zeke

St. Petersburg, Florida

Varsity Track

Intramural Football

Intramural Track

William David Whitney

Eli

Washington, D. C.

National Honor Society

Home-Room President

Les Aigles

Varsity Football

Diana Elizabeth Wildman

Di

Atlantic City, New Jersey

National Honor Society

Home-Room Senator

Literary Society President

Problems of American Democracy Club

P & P News Editor

Student Government Publicity Committee Chairman

Junior-Senior Prom Publicity Committee Co-Chairman

Robert N. Wiley

Bob

Nantucket, Massachusetts

Junior Varsity Football

Patricia G. Wilhite

Pat

St. Petersburg, Florida

Tap and Scratch Club

Dramatic Club Secretary

Service Club

Office Staff

Martha Jane Williams

Martha Jane

Newport News, Virginia

Service Club

Allied Youth

Tap and Scratch Club

Student Government Publicity Committee

Melvin Clark Willingham

Junior

Atlanta, Georgia

Home-Room President

Key Club Vice President

Hi-Y Club

"S" Club

Varsity Football

Chapel Committee

Christine Jeanette Wilson

"Chris"

St. Petersburg, Florida

Allied Youth

Tap and Scratch Club

Service Club

Swan Club

Leila Jean Wixson

Jeannie

Fort Pierce, Florida

National Honor Society

Future Teachers of America

Inter-Club Council Representative

Keyettes

Student Government Social Committee Chairman

Senior Class Night Talent Committee

"H. M. S. Pinafore"

"Pirates of Penzance"

Myrtle Katheryn Wood

Myrt

Marion, Indiana

Service Club

Future Home Makers of America

Allied Youth

Library Staff

Robert James Wood

Woodie

Fairfield, Connecticut

Home-Room Vice President

"S" Club

Junior Varsity Football

Junior Varsity Basketball

Varsity Football

Sophomore Basketball

RUTH ANN WOODBURN

ROBERT DIXON WRAY

DONALD WRIGHT

MARILYN LEATHORN WRIGHT

SUSAN LOUISE WYLES

EDITH KATHARINE YARNELL

LILITH ANN ZENTGRAF

RAHMIEL ZWICK

RUTH ANN WOODBURN

SHIPPENVILLE, PENNSYLVANIA

National Honor Society
Home-Room Secretary-treasurer
Student Government Social Committee
Junior-Senior Prom Door Committee
Usher

ROBERT DIXON WRAY

Bob

ST. PETERSBURG, FLORIDA

DONALD WRIGHT

Don

NEW ORLEANS, LOUISIANA

Hi-Y Club Inter-Club Council Representative
Chemistry Club
Theta Omega
No-So-We-Ea Ad Seller

MARILYN LEATHORN WRIGHT

Mari-Lea

ST. PETERSBURG, FLORIDA

National Honor Society
Home-Room President
Service Club
"S" Club
Varsity Swimming
Student Government Social Committee
"Life With Father"

SUSAN LOUISE WYLES

Susie

ST. PETERSBURG, FLORIDA

Swan Club
Tap and Scratch Club
Service Club
Library Staff

EDITH KATHARINE YARNELL

Edie

ST. PETERSBURG, FLORIDA

P & P Representative
Tap and Scratch Club
Camera Club
Pan American Club
D.C.T. Club

LILITH ANN ZENTGRAF

Lil

TRENTON, NEW JERSEY

National Honor Society
Home-Room Vice President
Tap and Scratch Club

RAHMIEL ZWICK

Zwick

NEW YORK, NEW YORK

Chemistry Club

JAMES MAURICE SMITH, JR.

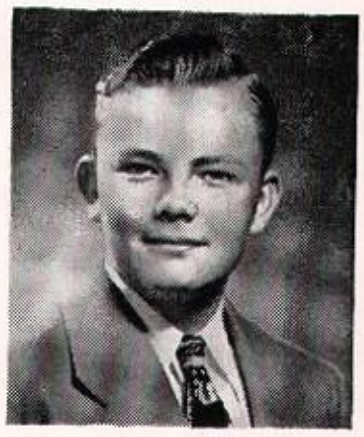

JAMES MAURICE SMITH, JR.

Jimmy

ST. PETERSBURG, FLORIDA

Home-Room Senator
Hi-Y Club
Key Club
Theta Omega
Sophomore Class Secretary
Junior Class President

Left to right: Donald Simmon, Jeannette Didyoung, Frances Smoak, Gail Solomon, Edgar Smith, Jackie Throop

DAVID JAMES ..... *President*

DOROTHY WELLS ..... *Secretary*

PARK MEITER ..... *Vice President*

THOMAS SLACK ..... *Treasurer*

Mrs. McClure, Mrs. Gardiner, Miss Nesius

JUNIORS

We, the Juniors, returned with enthusiasm to our activities. These included selling lipstick on Sophomore Day, selling pencils throughout the year, and conducting a parking lot during athletic events. In financing other class commitments, such commercial undertakings were beneficial.

Continuing to uphold tradition, our class presented the Yule-time play, "The Christmas Gift." Our edition of the *P & P*, carrying the results of the Junior Popularity Contest, and the Prom committees, came off the press March 17.

As a final effort to bring our financial status to requirements, we presented in a return engagement the Gibbs High School Choir. Senior class elections made us realize that the responsibilities of being seniors were almost upon us.

The Junior-Senior Prom, the year's outstanding social event, guided by co-chairmen Mary Irwin and Martin Griffin and their efficient committees carried out the jungle theme. Its beauty and gaiety provided a fitting honor for the departing class. We finally suffered through exams, and fulfilled our last duty as decorators and ushers for Baccalaureate.

Wallace Abell, Chet Arnold, William Anderson, Bill Bell, Miriam Adams, Eddie Belcher, Kenneth Brown, Russell Blake, Bill Boardman, Frank Bradbury, Wilfred Beder, Bill Allen, Hazel Brady, Nancy Boyd, Barbara Burroughs, Pat Burnside, Gwen Anthony, Arthur Allwood, Ella Nita Allen, Reba Andrews, Clarita Ballard, Judy Ash, Beverly Bennett, Cecil Beehler, Dick Bennett, David Brewer, Bill Biringer, Bill Brunet, Bill Burmeister, Barbara Burgess, Mareese Barnes, Marlene Allen, Jerry Binder, Jeanette Bode, Sarah Allbritton, Sadie Lee Anderson, Henry Ansley, Ronnie Astimer, Eugene Bailey, Chris Brandon, Robert Adams, Theodore Anderson, Virginia Bullis, Marie Burnett, Richard Beach, Janet Adcock, Peggy Askew, Bettye Bell, Mary Blaine, Jo Anne Bey, Bobbie Brown, Bob Boardman, Harry Bailey, Bob Baugh, Flo Burgess, Barbara Buchalter, Jack Adcock, Bill Boardman, Bill Brokaw, Tom Baughman, Ben Barker, Ralph Barber, Bill Breeze, Chuck Briqueleur.

JUNIORS, GROUP ONE

JUNIORS, GROUP TWO

James Eberwine, Dick Dugan, Ben Duggar, Dick Cilles, Nancy Dykema, Virginia Early, Marilyn Dee, Joyce Dunlap, Marguerita DeGomar, Catherine DeVeny, Sally Douglas, Nancy Dever, Jean Cheek, Jackie Clark, Joan Day, Jean Day, May Downey, Theresa Conti, Gaile Cooper, June Cox, Jackie Cameron, Connie Curry, Meredith Dawson, Gaile Dargue, Mary Clausen, Patsy Cook, Irene Devault, Joyce Chew, Jean Carter, Janet Carr, West Dupes, Lionel Drolet, Jimmy Cohen, Betty Jean Day, Pat Croft, Neil Clark, Mae Ella Burton, Josie Curran, Alva Cuddy, Christine Ciatto, Barbara Clare, Carrie Lou Clymer, Frank Cox, Donald Cross, Doug Colwell, Frank Biers, Elbert Carrol, Lawrence Dumas, William Davis, Mike Crawford.

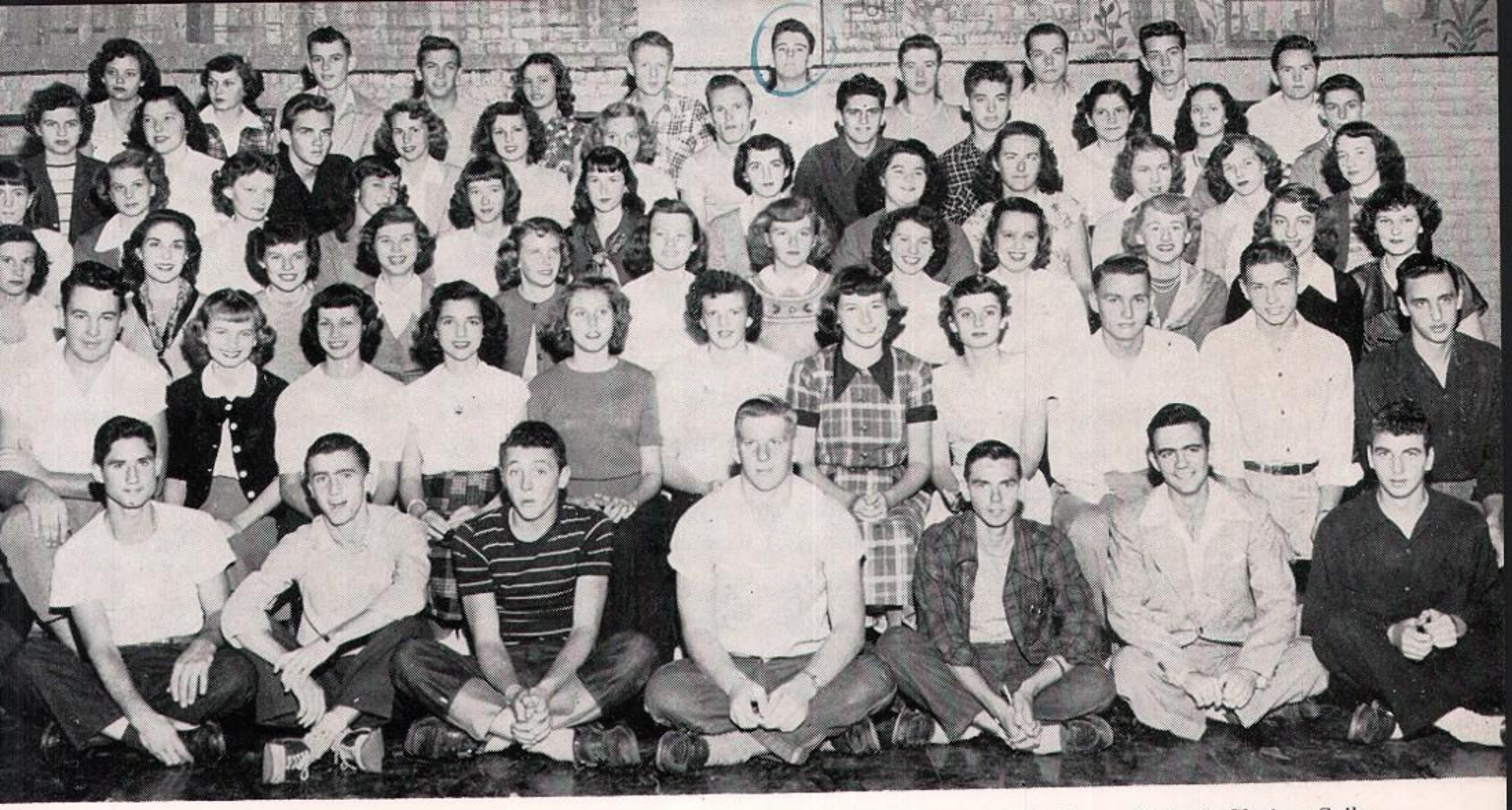

Harry Gray, George Harris, Charles Harper, Bob Harris, Kirk Girton, Bill Gordon, Jack Grant, Richard Glazier, Gaile Haggerty, Mary Jane Harsch, Barbara Harmon, Moralee Hayman, Carol Edge, Mary Hargrave, Dick Holbert, David Hayworth, Bill Hanson, Margaret Gosford, Ann Franklin, Ann Fisher, Dorothy Habgood, Joan Heffern, Florence Hartman, Marilyn Harper, Patsy Gootee, Pat Harris, Roberta Hadley, Eleanor Goerke, Judy Emerich, Suzanne Fender, Evelyn Engelke, Hazel Filmon, Margie Efird, Billie Griffin, Shirley Harris, Barbara Gurganious, Margaret Hebert, Earlene Grounds, Barbara Fisher, Betty Jo Fordham, Dot Griffis, Gayle Goree, Bob Hanson, Julia Hale, Carol Enix, Edith Etheridge, Buddy Fields, George Farber, Earl Gray, Virginia Friegang, Billie Gibson, Jackie Fisher, Adel Flint, Charles Garner, Tom Garry, Sally French, Martin Griffin, Lynn Gnagy, Richard Greer, Robert Freeman.

JUNIORS, GROUP THREE

JUNIORS, GROUP FOUR

Billy Hendly, Robert Johnson, Karl Hughes, Bob Kirk, Connie Keller, Frank Knox, Jerry Honeyset, Mitchell Hines, Gary Kissinger, Gwen Kerr, Janice Hodges, James Keenan, Nancy Kilgore, Jim Krupp, Sherwin Hirschberg, Karen Koller, Betty Keater, Jeanne Hill, Barbara Hunt, Mary Irwin, Barbara Hickey, Ruth Keesler, Bill King, Mary Lou LaSalle, Helen Hicks, Betty Hendricks, Christine Hooks, Pat Hilliard, Joyce Hausman, Jean Herrick, Carol Lahm, Maurita Jaspan, Beverly Jimison, Diane Landt, Clarice Hodge, Jean Henderson, Shirley Kelser, George Hunt, Dave James, Donald Hickson, Jo Ann Hughes, Gloria Kessler, June Jones, Joyce Jackson, Betty Jo Lanier, Claria Lane, Edith Heilweil, Betty Johnson, Rosemary Heimlick, Leonard Kennedy, Roberta Koons, Joan Kimball, Carolyn Hendley, Hans Jorgensen, Donald Johnson, Phil Hill, Bud Johnson, Wayne Kidd, Norman Knuckey, George Hill, Ogden Helt, Bob Hodgeson, Bill Knapper, Ray Hendricks, Georgene Keeney, Walter Laidlaw.

Paul Miller, Chuck Martin, Park Meiter, Stewart Mooney, John Mella, Tom McGinty, Dick Miller, Ed Manning, Dewitt McLamb, Neil MacFarlane, Eleanor Lewis, Barbara Manuel, Rosemary Luna, Dick Macatee, Donald McLamb, Joe McDermott. Tom McCall, David Linn, Marlin McDaniel, Hansi Lischka, June Lockhart, Sylvia Melanson, Charles Mallette, Sue Lyons, Jean McDonald, Ken LeDuc, Tom McGauhey, James Leonard, Bill Lindsey, Bill Laughton, Fred McCamn, Jim Minor, John Monk, Pat Mannis, Sarah Miller, Jo Ann Mays, Nancy Mather, Robert Lucius, Kenneth Meldrin, Winona Miller, Shirley Meekum, Ronald Mills, Dick Metcalf, Stanley Meyers, James Moberly, Bob McGinnis, Franklin Mountcastle, Mary Lee Moore, Joan Mikesell, Susan Mohr, Barbara Morrow, Marie Moyer, Bill McDonald, Nancy Mather, Dot Leary, Clare Link, Forrest Maynard, Jack Muir, Donald Muenchow, Brena Miller.

JUNIORS, GROUP FIVE

JUNIORS, GROUP SIX

Eddie Poole, J. B. Ray, Milton Potts, Bob Pacecca, Bob Paine, Tom Murphy, Bob Norton, Harry Oesterricher, Hebron Murphy, Lloyd Patterson, Eleanor Peddycord, Joan Olskey, Florence Packer, Louise O'Donnel, Nancy Osmond, Elizabeth Oskin, Sally Priddy, Nancy Plumely, Mitzi Poller, Missy Page, Richie Parham, Ann Phelps, Phyllis Mullikin, Janice Neff, Jackie Newell, Ruth Newell, Peggy Padgett, Joan Odom, Irene O'Brien, Shirley Richard, Sally Rexrode, Sally Porter, Violet Raybon, Cartha Pinkney, Carol Oexchger, Patty Oelze, Ruby Phillips, Rita Naylor, Virginia Nicks, Billie Renner, Doris Parish, Shirley Nichols, Dick Plato, Nancy Rich, David Powell, Jim Pressley, Barbara Rees, Judy Pickett, Ann Richardson, Janice Richardson, Roberta Porta, Nancy O'Leary, Betty O'Shields, Dick Padot, Eddie Peter, Pat Morton, Edgar Pinkston, Fred Parsons, Bill Pouncey, Buddy Phiel, Ronald Phillips, Jerry Reagan, Priscilla Pearce, Dick Power, David Ramsey, Fred Pursley, Walt Reagan.

JUNIORS, GROUP SEVEN

N. Roddenberry, J. Robinson, S. Sapp, T. Slack, B. Singley, T. Smith, D. Schwager, J. Spoto, B. Showerman, J. Squier, S. Sumner, A. Ross, J. Rolfe, J. Ringewold, B. Ross, M. Savitz, M. Ritchie, A. Scarborough, P. Robinson, N. Stott, L. Stevens, E. Sinclair, N. Stockton, R. Stilwell, E. Smith, M. Rudd, J. Stephans, M. Saltsman, A. Sanderson, B. Rhodes, B. Rose, J. Smith, E. Slater, E. Seimer, R. Steiner, V. Sandstrom, L. Stutz, C. Sutton, D. Sumner, D. Shaw, J. Shellhorn, B .Shenk, W. Spivey, J. Short, A. Slye, J. Sloss, D. Seifried, F. Robinson, G. Stanton, J. Stoner, B. Savage, J. Shepard, C. Sellers, B. Simpson, D. Sellers, B. Shackleford, A. Shaw, P. Spense, S. Robb, T. Stanley, E. Schwerdtfeger, L. Schell, J. Schoenherr, R. Schumaker, E. Stone, B. Sheppa, D. Salisbury, N. Sherman, T. Slicker, J. Shaw.

W. Terry, O. Williamson, D. Watkins, R. Ybanez, D. Wilson, R. Wilson, J. Weir, K. Yeager, M. Warren, E. Warner, B. Watson, B. Ulrich, M. UmMarino, E. Vang, E. VanArsdale, B. Thompson, J. Sweazie, N. Sweetman, D. Wells, N. Wacter, J. Taylor, G. Sykes, J. Timmering, D. Turner, E. Welsh, M. Taylor, J. Whitehead, P. Wills, E. Weber, P. Weikel, M. Willis, N. Winfree, H. Whitmore, T. Wittstruck, B. Wilson, M. Woods, J. Thompson, M. Taylor, M. Torasso, S. Thorpe, J. Wareham, A. Trowell, A. Tuthill, M. Wilson, F. Weber, B. Wheeler, J. Woodward, N. Upham, S. VanPatten, J. Vaughn, J. Valley, P. Walsh, S. Waymire, M. Tuthill, D. Voss, J. Thomas, A. Tech, N. Vasel, E. Williams, R. Ziesing, B. Treadwell, G. Travis, E. Turdick, B. Wingate, R. Wilson.

JUNIORS, GROUP EIGHT

JUNIOR CLASS ACTIVITIES

Junior-Senior Prom Committees

General Co-Chairmen—Martin Griffin and Mary Irwin

▼

Invitation Committee

Dot Wells—Chairman; Bob Boardman, Harry Osterricher, Mitzi Poller, Bill Shenk, Nancy Sweetman

▼

Decoration Committee

Sue Lyons—Chairman; Missy Page, Ann Richardson, Carolyn Read, Elizabeth Vang, Robert Harris, Marlene Allen, Janet Adcock, Meredith Rudd, Grace Box

▼

Publicity Committee

Marlin McDaniel and Eleanor Van Arsdale—Co-Chairmen; Hansi Lischka, Pat Wills, Joan Mikesell

▼

Door and Refreshment Committee

Clarita Ballard — Chairman; Chuck Martin, David Lynn, Sarah Miller, Beverly Bennett, Bette Thompson, Patsy Robinson, Ruth Keesler, Earlene Grounds, Patsy Gootee, Betty Conklin, Barbie Harmon, Ann Shaw, Adel Flint

▼

Entertainment Committee

Memma Ritchie—Chairman; Judy Ash, May Downey, Bob Ulrich

▼

Business Committee

Wayne Terry—Chairman; Ann Scarborough, Norman Knuckey, Gary Kissinger, Tom Slack, Marilyn Dee, Connie Curry, Roberta Porta

Palmetto & Pine

Junior Class Edition

EDITORIAL STAFF

Editor-in-Chief ..... Hansi Lischka
Managing Editor ..... Martin Griffin
News Editor ..... Nancy Plumley
Sports Editor ..... Gary Kissinger
Associate Sports Editor ..... Wallace Able
Feature Editor ..... Patty Walch
Art Editor ..... Wayne Terry
Make-up Editor ..... Norman Knuckey
Exchange Editor ..... Mitzi Poller
Hall of Fame ..... Marilyn Goble
Joke Editor ..... Joan Sloss

BUSINESS STAFF

Business Manager ..... Barbara Simpson
Advertising Manager ..... Patsy Robinson
Circulation Manager ..... Eleanor Van Arsdale

ADVISERS

Mrs. Reva Best Mrs. Sarah Logan

▼

Junior Popularity Contest

Most Popular Mary Irwin	Dave James
Most Representative Dot Wells	Hansi Lischka
Most Likely to Succeed Connie Curry	Bob Ulrich
Most Talented Ann Franklin	Tom Harrow
Most Attractive Elaine Warner	Doug Colwell
Most Athletic Mary Taylor	Fred Robinson
Most Friendly Eleanor Van Arsdale	Park Meiter
Best Sense of Humor Sally Priddy	Chuck Martin
Most Intellectual Shirley Van Patten	Martin Griffin

MALCOLM KING .....*President*

JAMES FREEMAN .....*Vice President*

TRUDY WILYOUNG .....*Secretary*

BARBARA LESTER .....*Treasurer*

Mrs. Busness, Mr. Moore, Mrs. Hancy

SOPHOMORES

Our first year at S.P.H.S. began as we found ourselves rushing down the long halls to our classes. All too soon came Sophomore Week when we learned a new ten commandments and carried books for our elders. Our feelings were eased at the wonderful Sophomore Ball which the Student Government presented in our honor. Darby Boling and Helen Russell were our chosen King and Queen.

Christmas holidays interrupted our study routine with two glorious weeks of vacation. The Holiday Hop, an annual affair of the Student Government program, furnished a joyful time. This being the homecoming dance, we for the first time became a part of the past as well as the present S.P.H.S. group. Soon after returning to school, we ran into midyear exams.

Easter vacation came at last. This brief pause for play helped us to put out a wonderful Sophomore Edition of the *P & P*, one that contained our choice of outstanding sophomores. Election of Student Government and Junior Class officers for next year went off smoothly. To leave a grand memory of our first year at S.P.H.S., we frolicked at the Sophomore Party. As our final activity we decorated and ushered for Baccalaureate.

J. Adamek, J. Adams, P. Adams, D. Afeld, D. Ahalt, H. Ainsworth, A. Alberi, B. Albert, J. Albert, D. Albritton, M. Albritton, T. Alderman, M. Allen, M. Allen, W. Alman, D. Amick, D. Anderson, M. Anderson, J. Armstrong, N. Armstrong, B. Arnold, L. Arthurs, J. Atherton, G. Axman, K. Bache, R. Bailey, J. Bardill, B. Baredian, J. Barker, J. Barksdale, D. Bartlett, M. Bartlett, D. Batchelor, R. Baggett, J. Battle, J. Barter, J. Beegle, L. Beicke, B. Belcher, J. Benecassa, B. Berkman, R. Bernard, T. Berry, B. Bessett, M. Bever, J. Bierly, L. Bigcraft, B. Biringer, W. Bishop, W. Black, B. Blackburn, J. Blackford, C. Blake, M. Blakeslee, P. Blanchard, P. Blanton, R. Blonster, R. Boetta, D. Boling, J. Booth, W. Borden, C. Boring, M. Boring, N. Bradford, E. Boree, W. Brannan, J.Branne, J. Breier, R. Brennan, J. Brenner, C. Brestle, Y. Brevda, J. Brewer, S. Berwer, D. Briggs, D. Brock, S. Brockwell, B. Brooks, J. Brooks, H. Brooks.

SOPHOMORE CLASS

L. Broome, R. Brother, B. Brown, R. Brown, H. Brown, R. Brown, S. Brown, S. Brown, P. Brumit, N. Bryant, S. Buchanan, J. Buckingham, F. Bunnell, M. Burdette, W. Burgdorf, J. Burke, E. Burkett, A. Chambers, S. Chumberlain, J. Chase, B. Cohall, S. Cohen, F. Colby, A. Cole, J. Cook, G. Coleman, J. Colussy, M. Compton, B. Cone, C. Conover, R. Conrad, P. Conti, C. Cook, S. Cook, J. Cope, M. Corn, V. Corsette, B. Cox, M. Cox, N. Craig, C. Cross, J. Crosser, J. Crouch, J. Dahlem, R. Dale, S. Darling, M. Davey, J. Davie, B. Deal, J. Dean, N. DeLay, C. De Legal, E. DeMoney, T. Dennis, J. Dent, M. Dent, D. Derrick, C. De Vault, P. Dewberry.

J. De Witt, N. Dietrich, J. Dietz, A. Dickenson, P. Dill, C. Doran, E. Dorman, J. Douglas, N. Downey, J. Dropkin, B. Drummer, W. Dulaney, F. Dutill, G. Dutton, D. Dworak, M. Dyseven, C. Eberwein, Y. Ebinger, E. Econom, G. Eddins, R. Edwards, C. Eichelberger, V. Edwards, M. Eldred, K. Ellington, J. Ellis, E. Ellis, J. Ellis, J. Elson, T. Elwell, A. Emery, G. Engstrom, E. Eubanks, L. Evans, B. Fahrney, A. Farber, M. Faulk, N. Field, B. Fields, S. Fields, K. Finley, S. Fishchman, F. Fish, H. Fisher, R. Fisher, K. Fitch, K. Fitzgerald, E. Fizz, Z. Fleming, B. Foreman, S. Fortson, M. Foss, S. Foster, H. France, R. Francis, J. Freeman, J. Freeman, E. Frush, L. Fulford, L. Fulford, B. Fulker, M. Fuller, R. Furiga, P. Gardner, C. Garner, E. Gaskill, A. Gates, B. Gatewood, E. Gay, D. Gettig, A. Gieschen, R. Gifford, J. Giles, D. Ginther, J. Girard, M. Girard, N. Girard, D. Giroux, V. Gleaton, N. Glen, M. Goddard, J. Godwin, S. Goldman, R. Golly, J. Goatee.

SOPHOMORE CLASS

S. Caffery, B. Cahall, J. Cameron, E. Campus, G. Campbell, A. Capron, A. Cardon, R. Carlson, A. Carmichael, M. Carmichael, M. Carpenter, T. Carr, C. Carroll, J. Carson, J. Oason, J. Castle, S. Cercone, W. Chamberlain, R. Cherryhomes, D. Church, P. Church, J. Clarke, R. Clarke, E. Clarke, B. Cleveland, M. Cofer, R. Counts, E. Cooper, R. Crabtree, D. Cranfield, M. Burklin, J. Burton, H. Gordon, M. Gray, P. Gray, C. Greeley, A. Green, S. Green, H. Greenwood, A. Griffin, F. Griffin, L. Grim, M. Grimsley, R. Gruss, J. Gunning, N. Gunsalus, A. Guthrie, H. Haber, E. Hadley, J. Hadley, H. Halbrook, G. Hale, J. Halford, D. Halstrom, R. Haire, R. Halprin, S. Hamblin, C. Hammil, B. Hancock, N. Hanger, A. Hansen, M. Hanson, B. Harding, B. Hardy, S. Harmon, R. Harmon, D. Harpold, W. Harrell, B. Harriman, J. Harris, M. Harris, M. Harris. J. L. Harris, M. Harris, P. Harris, R. Harris, T. Harris, C. Harrison, L. Hart, R. Hartill, J. Hartman, A. Hatley, J. Haught, J. Hauk, F. Hawkins, C. Hay, M. Hason, J. Healy, N. Hebert, G. Hehemann, E. Helbig, J. Herdershot, B. Henson, L. Herold, D. Hess, G. Hetland, H. Heuler, J. Hewitt, B. Hicks, E. Hicks, B. Hill, D. Hill, D. Hill, V. Hill, L. Hillengas, J. Himes, A. Hines, M. Hines, F. Hobe, W. Hoffman, D. Holden, R. Hold, S. Hook, R. Hoover, A. Hopkins, D. Hoppman, M. Hortin, C. Horton, R. Hotalin.

R. Houston, N. Hudon, B. Hudson, K. Huffman, B. Hurlston, J. Hutchinson, P. Hyde, W. Iler, B. Ingerick, R. Ingerick, B. Irwin, D. Jackson, M. Jackson, R. Jacobsen, J. James, M. Jenezon, R. Jenks, R. Jernigan, C. Johnson, J. Johnson, R. Johnson, E. Johnstone, E. Joyner, A. Jones, B. Jones, R. Jones, N. Jones, R. Joslyn, S. Kabalan, H. Kaiser, D. Kaiser, B. Kaleel, D. Karch, A. Kasch, D. Faufman, P. Keddie, M. Keel, J. Keller, A. Kellerman, D. Kellestine, J. Kelley, E. Kenselaar, L. Karch, M. King, K. King, S. King, B. Kipp, S. Kirkpatrick, J. Kleinfelder, S. Klieves, T. Knopf, S. Knowles, M. Kogler, T. Kropp, B. Knight, S. Kuhn, S. Kurtz, B. Kuykendall, H. Lake, L. Lander, S. Landers, J. Lapham, P. Larkin, K. Larsen, B. Laurie, B. Leaming, M. Lee, C. Le Frois, K. Leland, H. Leschorn, B. Lester, I. Levine, L. Levine, M. Lewis, M. Lewis, S. Lewis, C. Lights, F. Lively, D. Logan, J. Long, E. Lorrier, M. Loughlin.

SOPHOMORE CLASS

J. Lowe, K. Lowe, J. Loyed, C. Lundquist, M. Lutz, M. McCall, R. McCracken, R. McCullough, B. McDonald, W. McDonald, G. McEown, M. McGill, R. McGowan, R. McGowan, J. McInnis, L. McIntyre, K. McKee, B. McKlveen, R. McLaughlin, J. McMahan, G. McMillan, C. McMullen, F. McNelly, B. McVey, M. Maddox, E. Manfredi, M. Manson, V. Mardis, M. Marsh, P. Marston, A. Masey, C. Mason, D. Mason, A. Mathis, G. Mathews, M. Mathews, D. Matouk, B. Mawley, P. May, C. Mead, J. Melody, W. Merill, O. Messner, S. Mettler, C. Metzger, A. Mignault, J. Miles, F. Mills, J. Miller, S. Miller, J. Mitchell, G. Mixon, L. Monk, R. Monk, P. Montague, D. Montgomery, J. Moody, A. Moore, W. Moore, D. Morton, J. Mount, D. Mowatt, R. Muchmore, P. Mullins, K. Murray, P. Muse, W. Nardossi, C. Newsome, J. Nicholas, M. Nichols, M. Nicks, J. Nolan, M. Northrup, T. Northrup, M. Nyburg, K. Oglesby, D. Okerstrom, J. O'Leary, T. O'Neal, J. Ord.

W. Orwosky, S. Osgood, R. Overley, E. Overman, L. Owen, N. Paar, J. Pagan, R. Palmer, R. Parish, M. Parker, T. Parks, B. Parrotte, W. Parish, P. Patrick, C. Patterson, J. Payne, B. Peacock, J. Peacock, C. Peebles, M. Pemble, C. Pence, L. Perew, C. Perry, J. Perry, R. Peterson, J. Pfister, J. Phair, B. Picket, C. Piltz, Z. Pickrey, A. Piper, K. Piper, A. Puper, R. Plato, G. Pohlman, I. Potter, R. Poucher, B. Powell, E. Preston, D. Price, C. Proctor, M. Puckett, M. Puckett, J. Pulver, E. Quicksall, D. Ralph, R. Ramger, M. Ramm, K. Ramsey, M. Randolph, J. Rasmussen, M. Ready, A. Redding, R. Redmon, I. Reisen, B. Renick, R. Renney, C. Rhodes, D. Rich, G. Rich, M. Ridge, R. Rinaldi, E. Ritch, C. Roberts, D. Robinson, S. Robinson, D. Robison, E. Robison, M. Robison, L. Roddenbury, G. Rodes, P. Rogers, K. Ramano, M. Root, I. Rosenburg, P. Royal, A. Rubey, A. Rulifson, H. Russell, F. Sachse, R. Reed.

SOPHOMORE CLASS

J. Sadler, P. Sanders, J. Sandy, J. Santy, G. Schlenher, J. Sapp, M. Sarven, W. Saunders, L. Schindell, J. Schneider, J. Schoen, N. Schrade, D. Schwager, M. Schwartz, D. Scott, G. Sears, D. Seeds, A. Selvidio, E. Sergeant, L. Seufert, J. Serfert, H. Sharp, M. Shaw, P. Shaw, E. Shearer, T. Shelton, N. Sherritze, R. Short, V. Shreeves, F. Silverman, E. Simmons, S. Simpson, B. Slack, H. Smith, M. Smith, P. Smith, E. Snow, C. Strongin, W. Strunk, A. Styron, N. Sumner, B. Sutton, J. Swanson, B. Stuhler, D. Sweetman, J. Strott, B. Swope, R. Syrup, R. Taylor, C. Taylor, J. Tennant, R. Terpening, C. Thompson, V. Thompson.

FEATURES

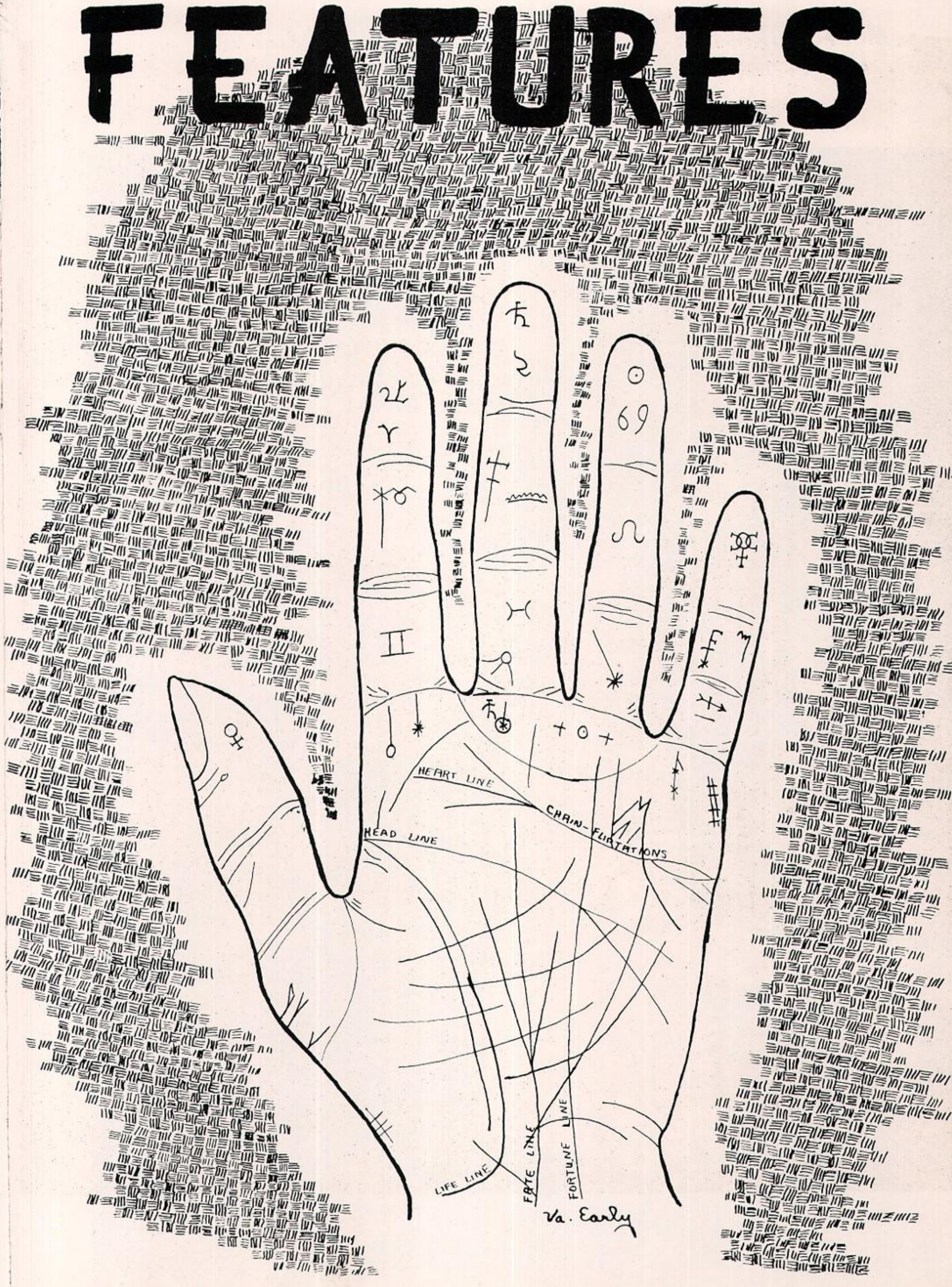
HEART LINE
CHAIN-FLIRTATIONS
HEAD LINE
LIFE LINE
FATE LINE
FORTUNE LINE
Va. Early

MOST TALENTED . *Jean Wixson and George Bew*

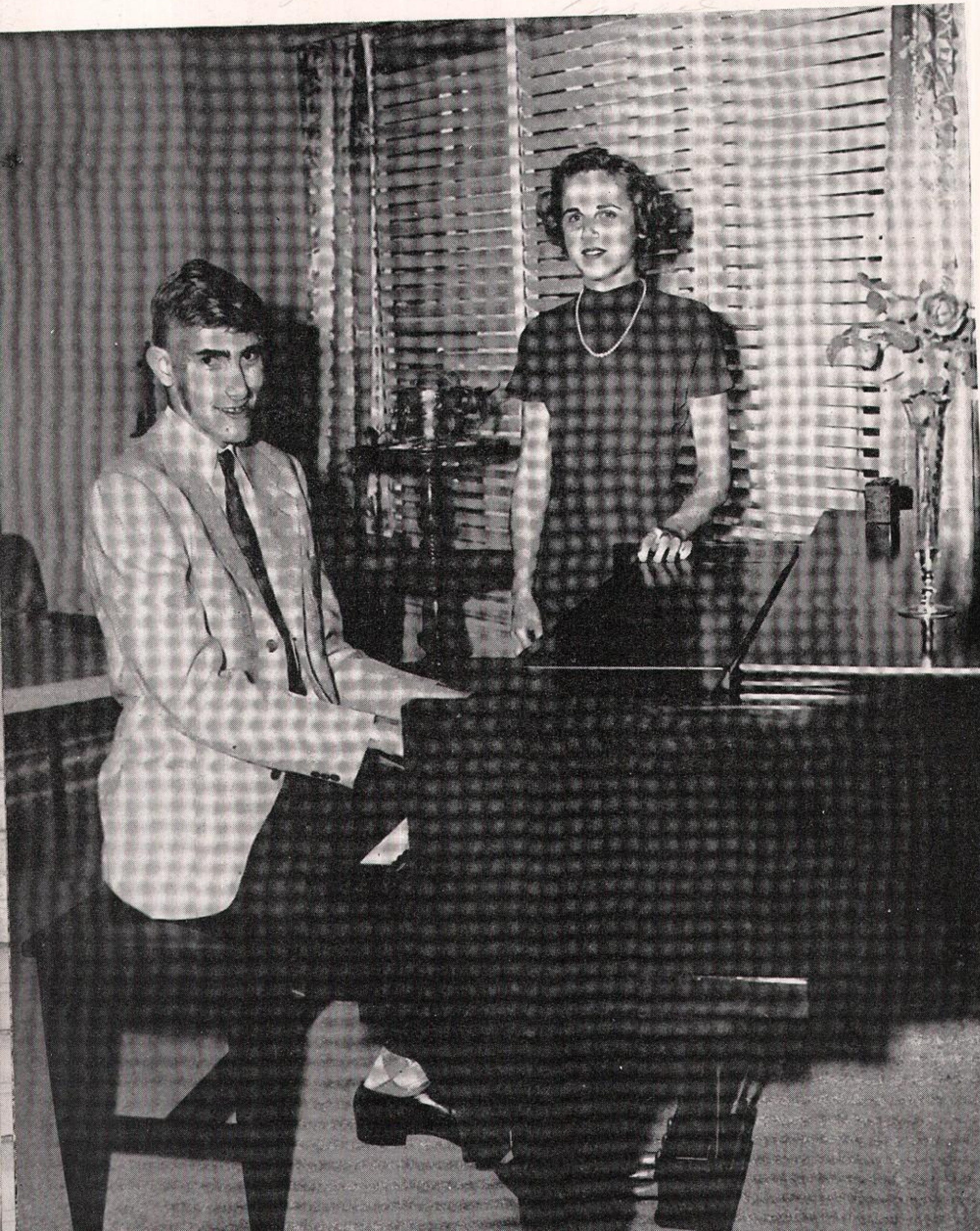

MOST INTELLECTUAL . *Mary Frances Treadwell and Johnny Reeder*

MOST FRIENDLY . *Carrie Goldner and Skip Symons*

See ya' next year - Carrie

OTHER FAVORITES

FRIENDLY
Chobee Kyle and Dick Minor

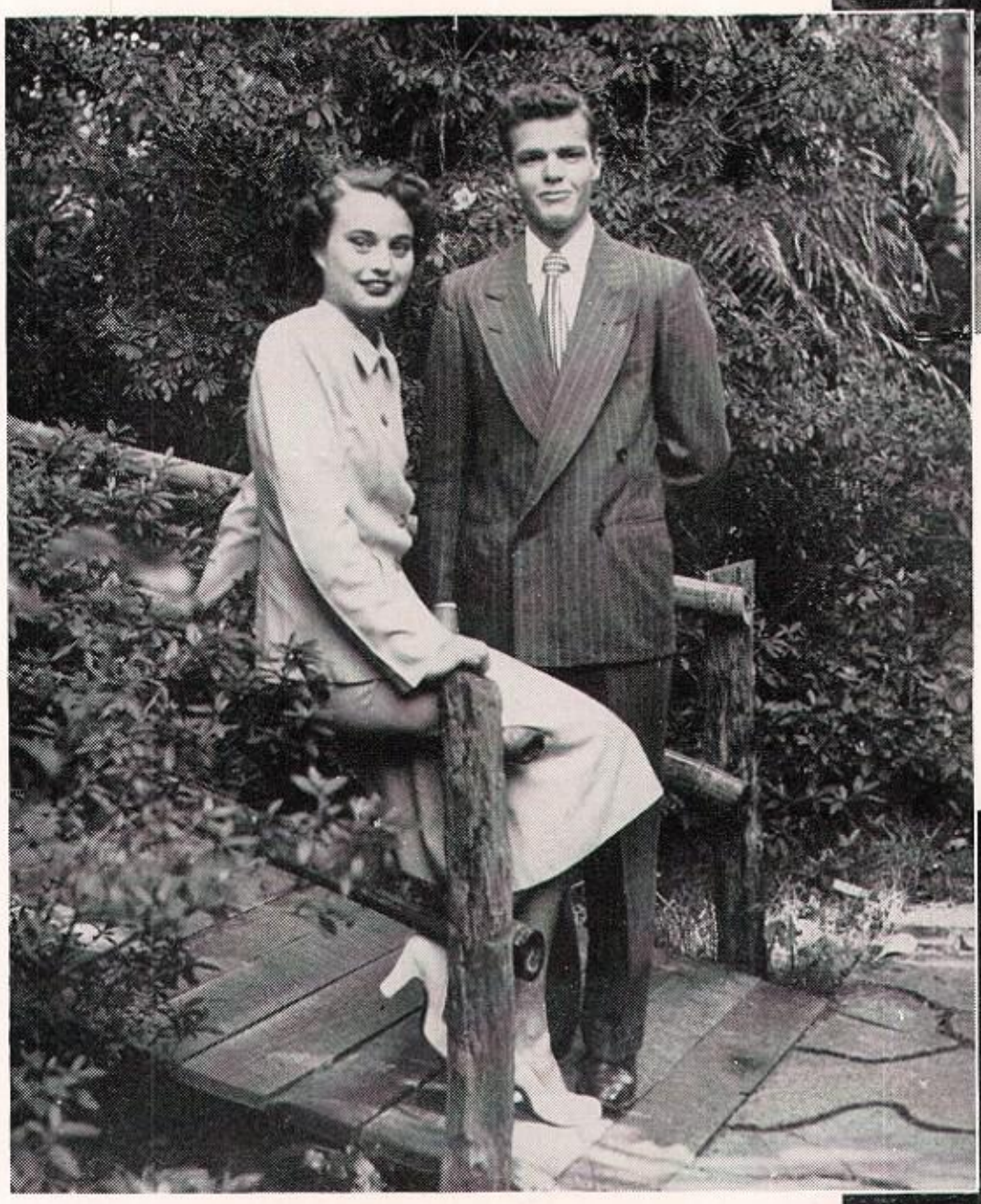

ATTRACTIVE
Peggy Elder and Bob Morris

POPULAR
Patty Elliot and Eddie L. King

ATHLETIC
Margaret Nolen and Gilbert Hoy

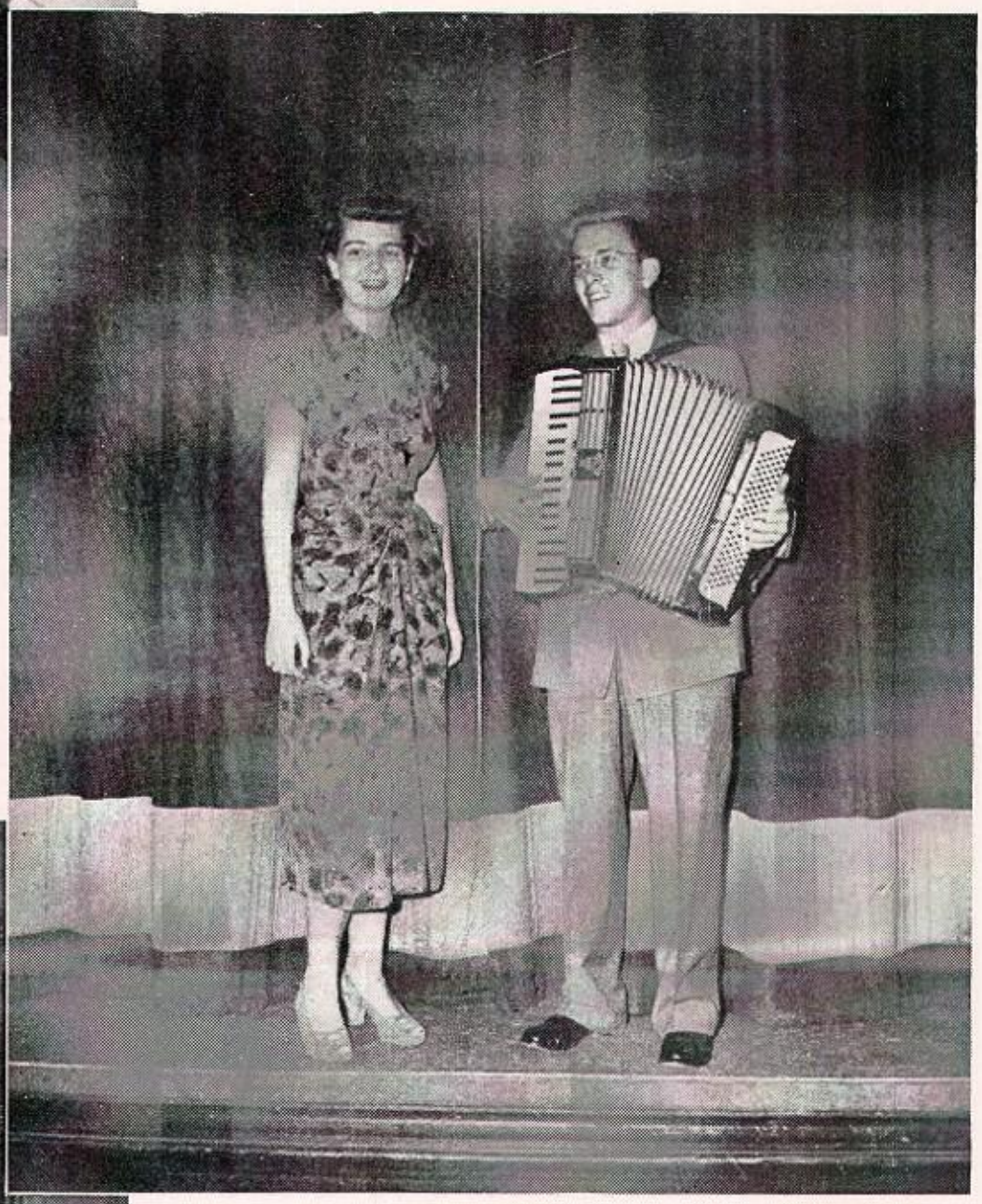

TALENTED
Pat Bainbridge and Tommy Leschorn

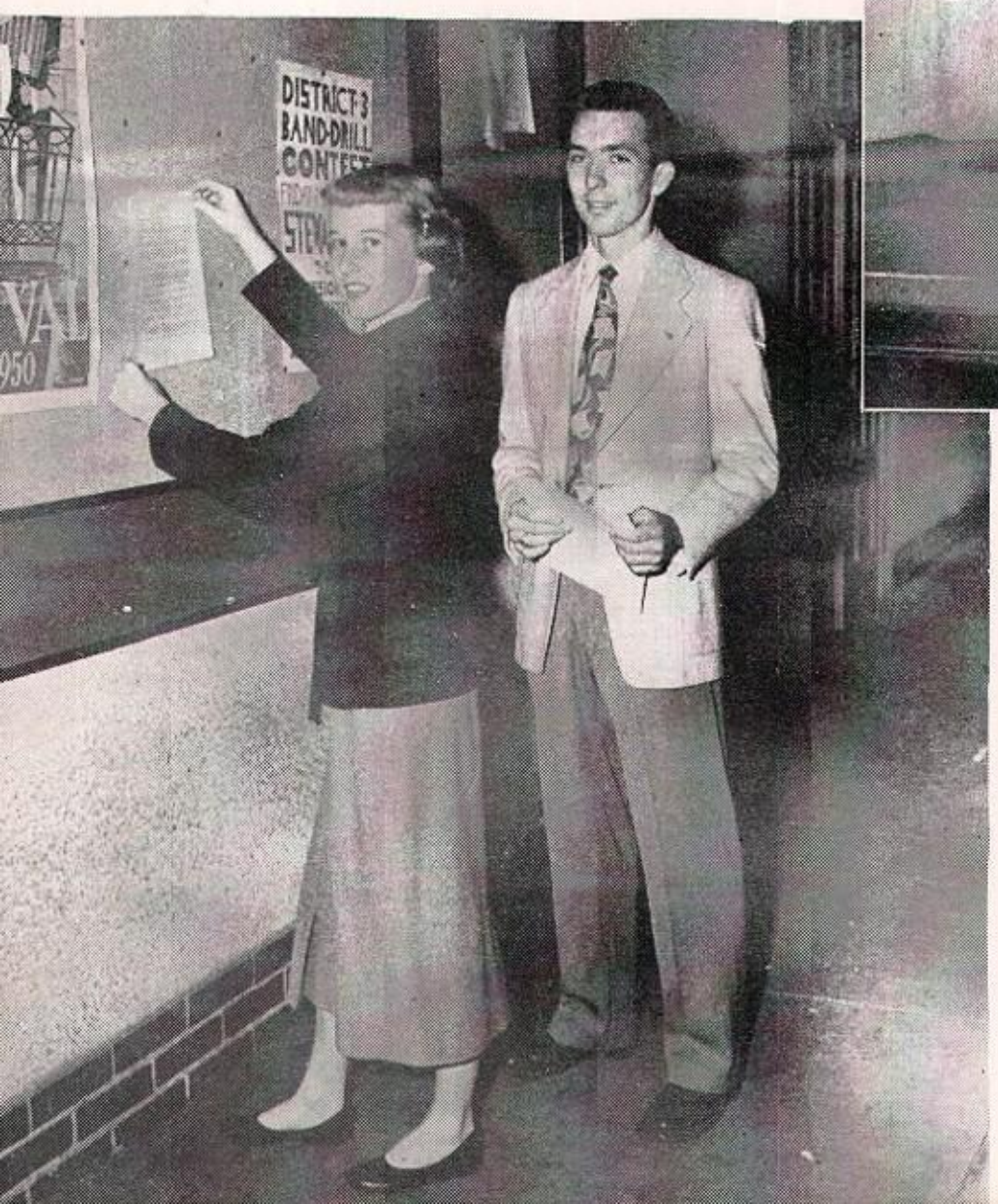

REPRESENTATIVE
Dot Dean and Ed Weiss

LIKELY TO SUCCEED
Ken Hurly, Diana Wildman, Bud Johnson

INTELLECTUAL
Sydney Ann Stoner and Jim Wehle

HUMOROUS
Marilyn Mayes, Pat O'Kelly, Marilyn Kliefoth

Willing and able office assistants are the Ellis twins, Sandy and Sue.

Behind the scenes for our stage productions and chapels are Everett Anglin, John Emory, Don McQuaig, and Nevin Haffner.

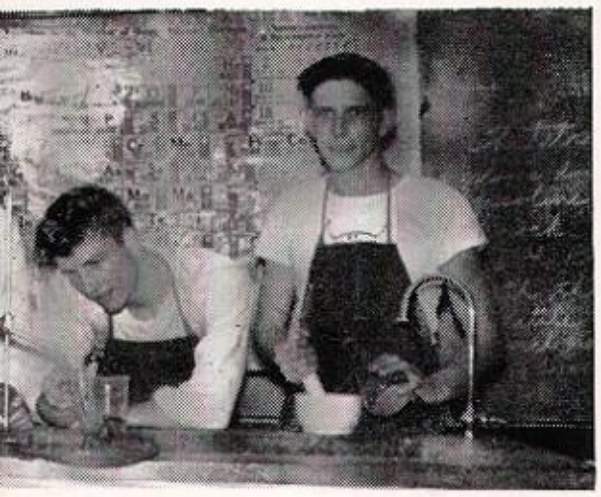

Joe Harris and Dale Sheats assist Mrs. Gardiner in the Chemistry lab.

WHO'S WHO AROUND SCHOOL

"Got a hall pass?"—favorite question of Jimmy Gabriel and Thomas Fry, hall monitors.

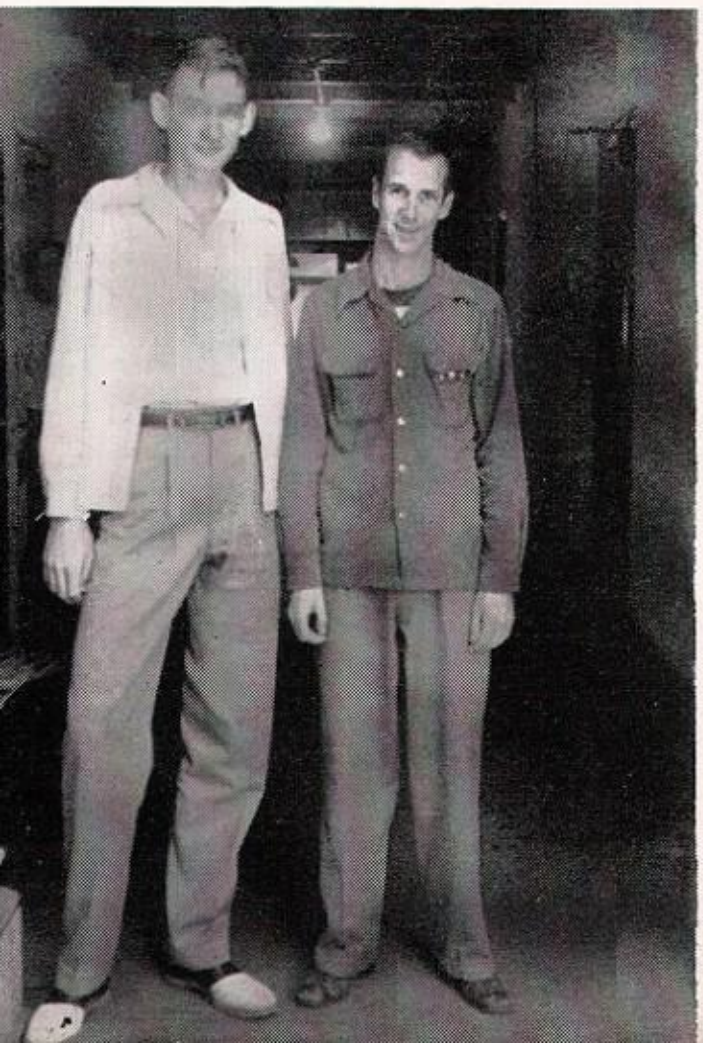

Poster painter superb—Mary Shankle.

These fellas haven't been absent one day this year—Fred Allen, Don Wright, George Howe, Bruce Waller, Bob Rambo, Harold Compher.

Operetta and senior play scenery painters—Stephanie Anderson, Marilyn Keefer, Barbara Moorefield, Mari-jean Simpson.

Lilith Zentgraf's courage and broad smile have won the admiration of us all.

Student management of the senior play was under the direction of Hugh White, business manager, Margaret Meinson, bookkeeper, and Sandra Grant, ticket manager.

Jo Ann Ray, one of the best home-room annual representatives.

Xuripha Peel, cadet teacher at West Central.

Girls who haven't been absent at all this year—Katherine Vaughn, Nell Sturrock, Thelma Pringle, Evelyn Neet, Carol Slavens, Jean Ikard, Barbara Meares.

Lewis Kent, president of Florida Junior Academy of Science, and Brinton Thompson, first prize essay winner at the Academy.

ORGANIZATIONS AND PRODUCTIONS

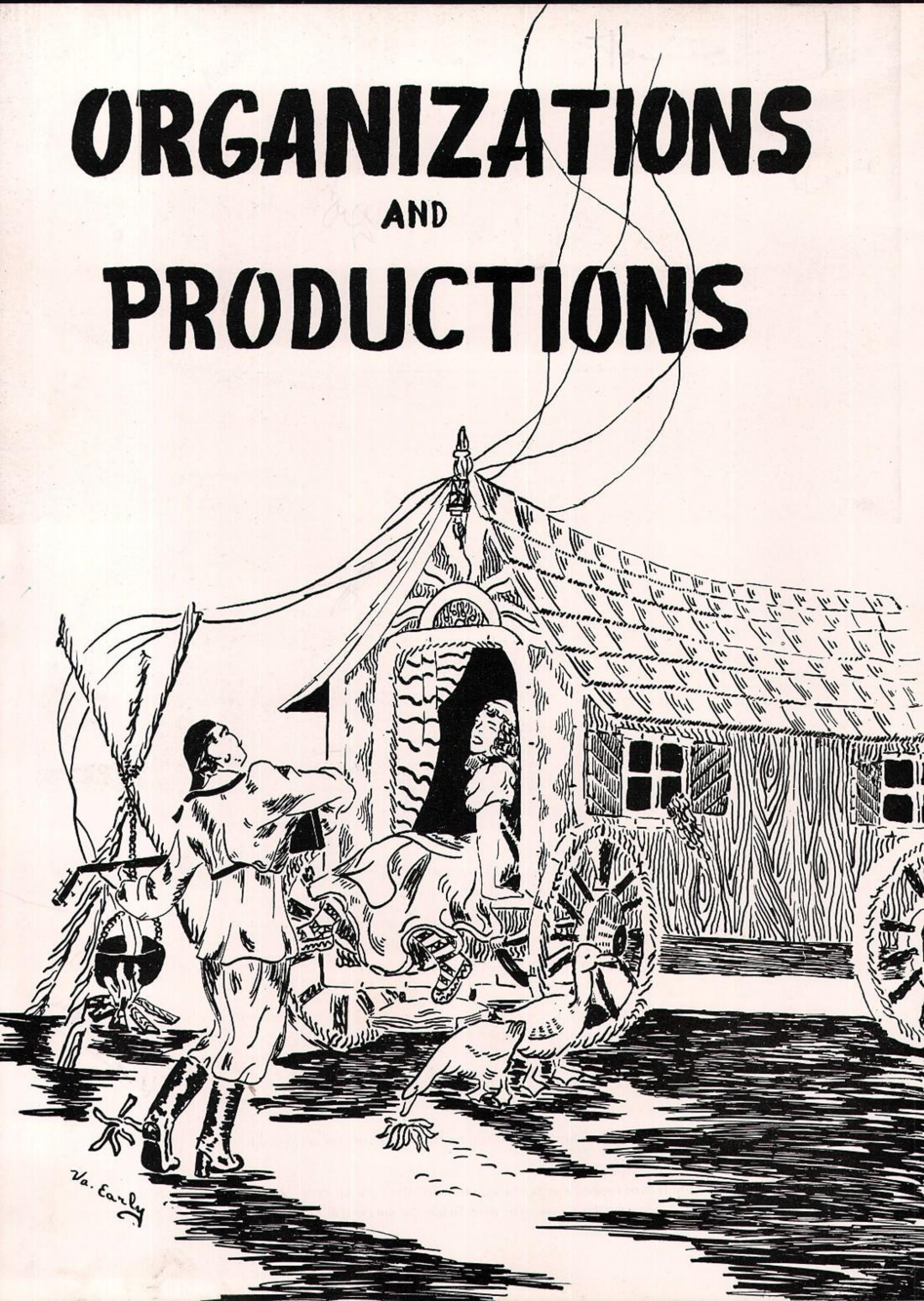

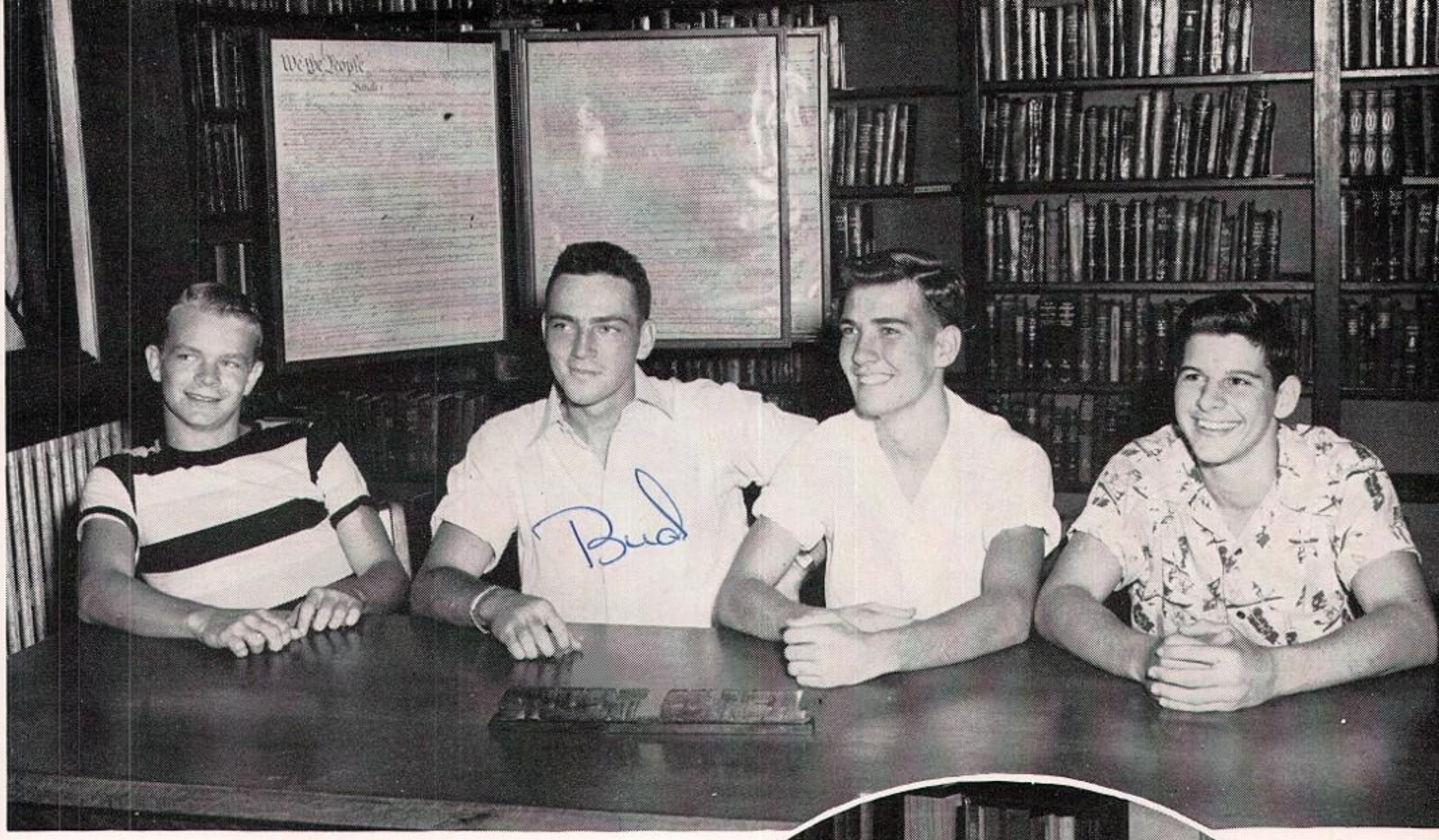

JACK STROTT ..... *Secretary*

BUD FLEET ..... *President*

CHARLES MARTIN ..... *Vice President*

ROBERT ULRICH ..... *Treasurer*

Mrs. Reid, Miss Nippert, Mrs. McLeod

STUDENT GOVERNMENT

The Student Government under the efficient management of the officers, advisers, council, Senate and faculty has made this, its fifteenth year, one of worthy accomplishments.

As Sophomore Week approached, all members were busy with plans for the tea, Tag Day, sophomore elections, and the Sophomore Ball. Next followed the Senate elections and the naming of the Student Government committees. In October four delegates with a sponsor attended the S.A.S.G. convention in Charleston, West Virginia, where they conducted a discussion group.

With the I.C.C. elections over, attention centered on a school clean-up program carried out by the clubs. Later all interest turned to the preparation for the Holiday Hop.

Among other activities was the installation of the Student Government Store and the three long-needed bulletin boards. Along with these projects, the Safety Committee, supervised by the School Improvement Committee, joined the standing committees.

In March five delegates with a sponsor traveled to Bradenton where they attended a meeting of the Florida Association of Student Councils.

After provision for the future took shape in the election for the coming year, the entire membership of the Student Government body could justifiably review with pride the successful year, closing June 1950.

Dick Snelling, Ed Weiss, Mary Jane Bumpous, Martin Griffin, Diana Wildman, Jean Wixon, Carrie Goldner, Hansi Lischka, Jim Aton, Franklin Campbell, Dot Dean, Joe Reed, Charles Harrison, Malcolm King, Dave James.

STUDENT COUNCIL

INTER-CLUB COUNCIL

Fred Strammer, Jim Aton, John Reeder, Lewis Kent, Tom Martin, Dot Hoppman, Eleanor Van Arsdale, Ann Richardson, Joan Blocker, Chuck Larkin, Donald Karch, Barbara Rhodes, Jane McInnis, Ann Phelps, Marcie Lee, Steve Brown, Vic Mickunas, Marcus Justice, Edward Manning, Barbara Morrow, Mary Alice Ivey, Mrs. McKay, Jackie Sanders.

First row, left to right: Allen Green, Lee Brooks, Peggy Harris, Patsy Robinson, Winifred Alman, Jean Benicasa, Marilyn Metz, Charlotte Tippy, Mary Shaw, Barbara Worley, Sue Waymire, Doris Simpson, Jean Northrup, Suzanne Fender, Janette Miles, Richie Parham, Flo Burgess, Elizabeth Vang, Bob Sutton, Mack Dent.

Second row, left to right: Barbara Lester, Nancy Vaughn, Sheila Yates, Mary Irwin, Mitzi Pollar, Kenneth McKee, Bill Gordon, Wayne Terry, Reed Brown, Charles Briqueler, Lee Gibson, Franklin Mountcastle, Ken Hurley, Harrell Powell, Wilfred Beder, Malcolm King, Jimmy Freeman, Connie Curry, Pat Bainbridge, Pat Scully, Mr. McBriarty, *adviser.*

Third row, left to right: Richard Harris, John Reeder, Diana Wildman, Jimmy Clark, Marty Northrup, Norman Knuckey, Bill Iler, Frank Campbell, *President*, Marlin McDaniel, Rogers Hare, Jr., Bill Shenk, Robert Harris, Neil McFarlane, Ken LeDuc, John Sandy, John Evans.

SENATE

Student Government Committees

School Improvement Committee
CARRIE GOLDNER, *Chairman*

Chapel Committee
DOT DEAN, *Chairman*

Red Cross Committee
ANN LEINBACH, *Chairman*

Social Committee
JEAN WIXSON, *Chairman*

Publicity Committee
DIANA WILDMAN, *Chairman*

Left to right: Joe Reed, Editor-in-Chief; Nancy Shaw, Business Manager; Steve Brown, Managing Editor.

"PALMETTO & PINE"

Most of us pass the *Palmetto and Pine* room every day, yet few of us realize what goes on within those four walls to make it possible for the *P&P* to come out on Fridays during home-room period. Every seventh and eighth periods the pounding of typewriters indicates that news is in the making.

The success of the paper is due largely to the capable and hardworking staff headed by Joe Reed, and followed up by Steve Brown and Nancy Shaw. Through their leadership and the co-operation of the entire staff, S.P.H.S. had one of the most outstanding volumes of the *Palmetto and Pine* that has ever been published.

Advisers: Mrs. Logan and Mrs. Best, who generously gave their time and suggestions for the *P & P.*

Cartoons and other art were the product of Dot Dean, *art editor*, while Carol Doran will be remembered for her feature stories. Mary Frances Treadwell was the efficient *editor* of the spring literary magazine.

Martin Griffin, *junior assistant*, was always on the job helping senior staff members. Carrie Goldner, *exchange editor*, was responsible for exchanging the *P and P* with other schools. Howard Kornfield took all the pictures which contributed to the success of the *P and P*.

Right: Sports editor Jim Farber kept all the sports fans well informed. Hansi Lischka, as *make-up editor*, was responsible for the interesting layout of the paper.

Below: Handy *staff members* were Nancy Spraker, Jo Ann Ray, Evelyn Neet, and Charlotte Tippy.

Below, right: Reporters with that proverbial nose for news—Patty Walsh, Pat Keddie, Mary Shaw, Pat Harris, Peggy Harris, Ann Farber, and Virginia Stewart.

Claritta Ballard, Reporter. Connie Martz and Jeanne Sullivan collected spicy bits of items personal and otherwise.

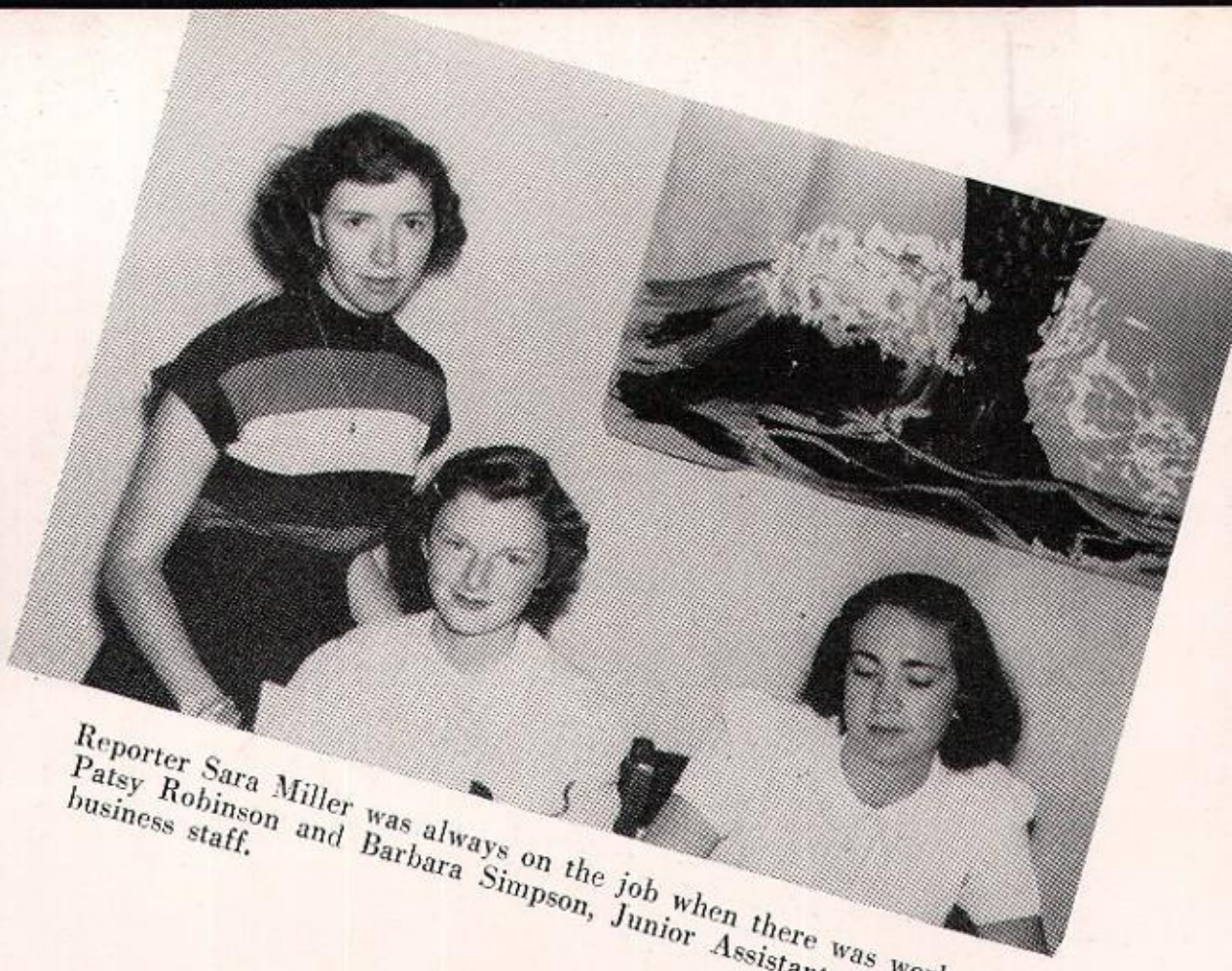

Reporter Sara Miller was always on the job when there was work to do. Patsy Robinson and Barbara Simpson, Junior Assistants helped in the business staff.

George Moore labored long and hard assembling ads for the paper. Many have seen Jeanne Northup circulating around the halls distributing *P & Ps.*

"Could we sell you an ad?," is a question asked often by the following ad sellers: James Clark, Kay Finley, Frank Mountcastle, Barbara Worley, Mary Shaw and Earlene Grounds.

A nose for news and a sparkling personality are possessed by the reporters: Jackie Chase, Roberta Porter, Joan Sloss, Shirley Van Patten, Marilyn Goble, Sylvia Thorp.

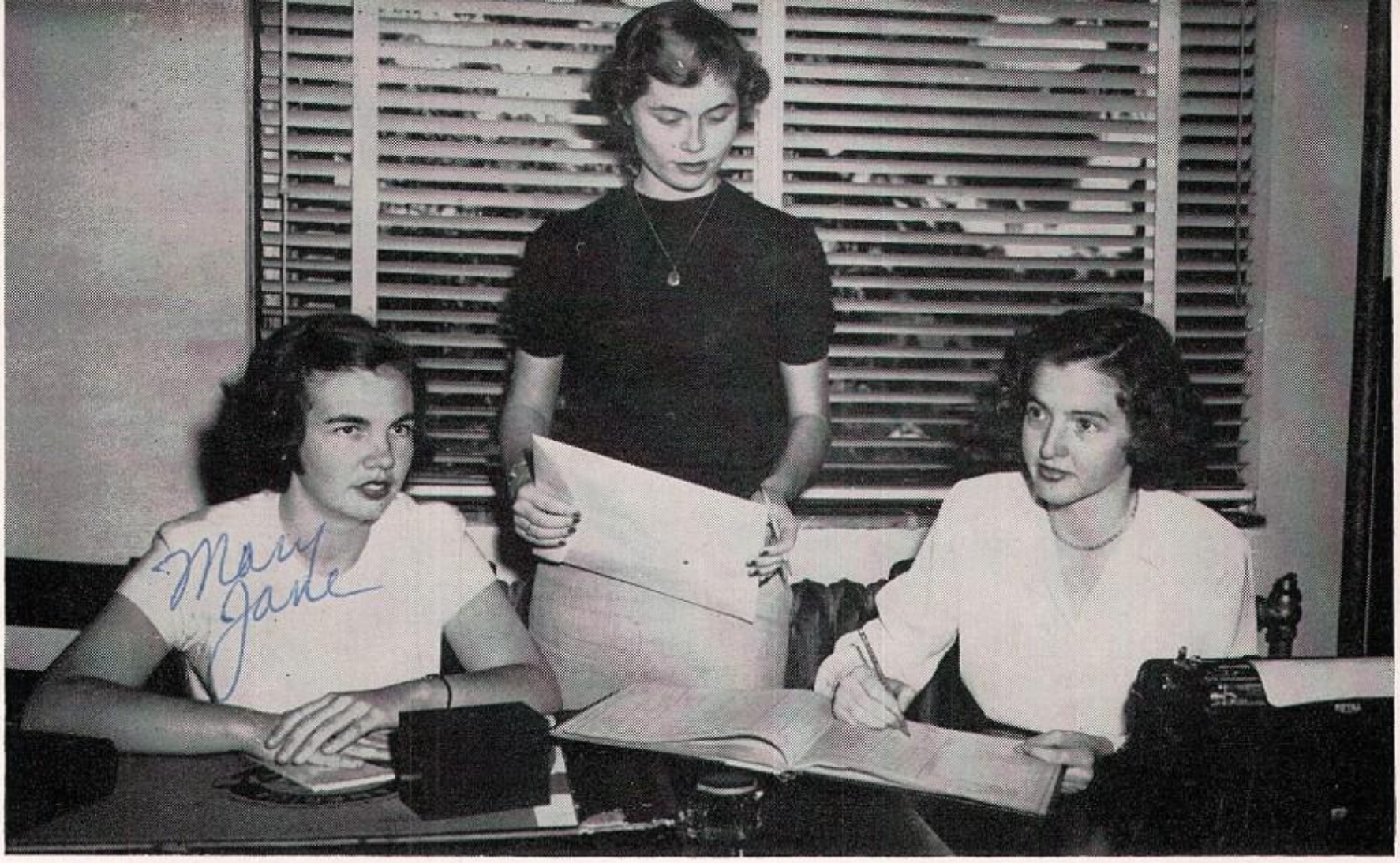

Left to right: Mary Jane Bumpous, Editor-in-Chief; Ann Leinbach, Art Editor; Nell Morris, Business Manager.

NO-SO-WE-EA

The curtain closes on another successful year for the annual staff. As we depart from the halls of S.P.H.S. the annual will help to keep alive the memories of acquaintances and experiences of the years gone by.

The capable leadership of our Editor-in-Chief, Mary Jane Bumpous, and the efficient cooperation of the staff made possible this, your 1950 *No-So-We-Ea.*

The unpraised yet diligent workers, the advisers, are Mrs. Jessimae Dabney and Miss Janet King, who so willingly helped to assemble this book.

Not to be ignored are the long tedious hours spent by Nell Morris over her column of figures. Ann Leinbach may now put away her pencils and tablets as she completes her term as art-editor.

We've had fun mixed with our hard work. Because of the good times we've had together, we're sorry it's finished.

The 1950 *No-So-We-Ea,* dear S.P.H.S., is yours.

Advisers: Mrs. Dabney and Miss King

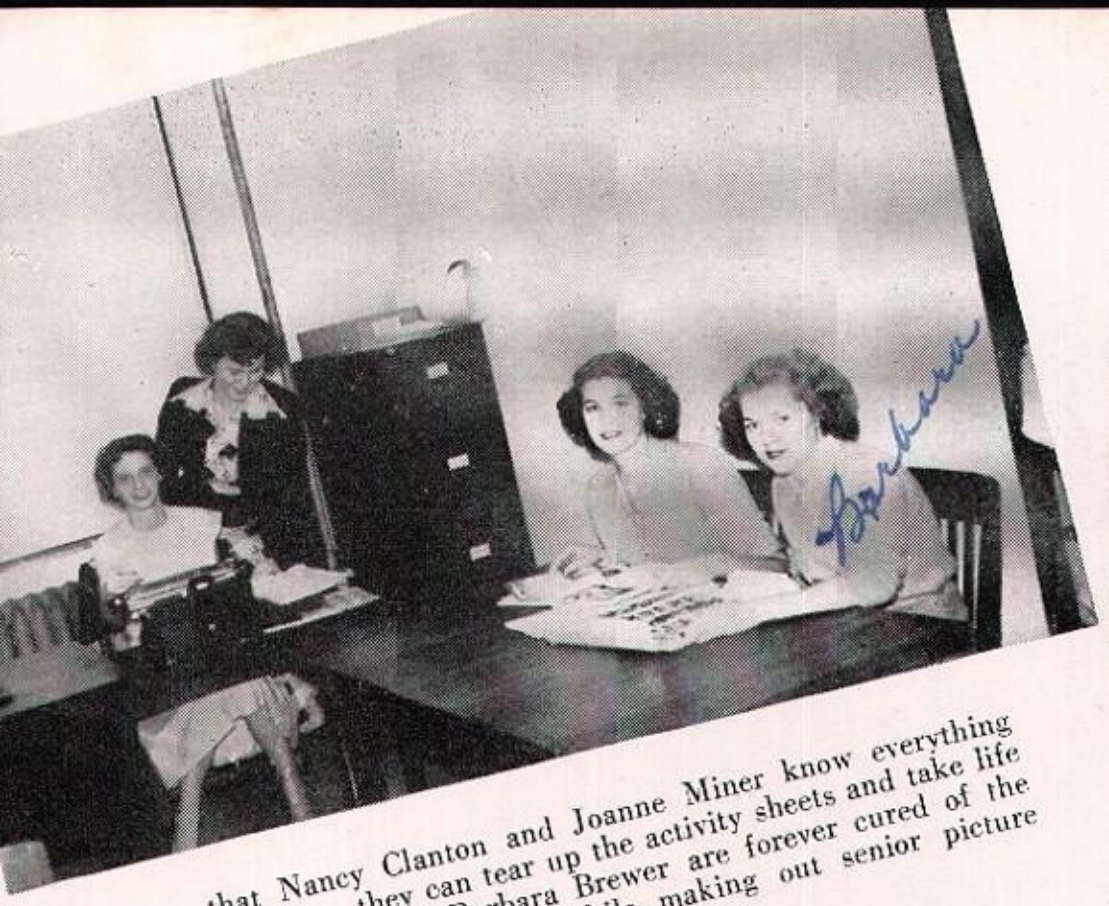

Now that Nancy Clanton and Joanne Miner know everything about the seniors, they can tear up the activity sheets and take life easy. Tillie Booth and Barbara Brewer are forever cured of the writer's cramp they acquired while making out senior picture appointments.

Mary Jane Waters can now wash the glue off her hands as the Year-in-Pictures are pasted together. Joan Giblin knows Who's Who among the faculty and students. Roberta Pemble and Mary Beth Beaupre have successfully organized and produced the Organizations and Productions section.

Frank Campbell and Sheila Hunt may from here on attend the various games without jotting notes for their respective sports section. The weary brains of Joan Blocker and Mary Wyatt Upham are at rest as they have finished worrying about new places to take feature pictures.

Pat Fogarty and Amy Lou Strunk have completed the difficult task of assembling clubs and taking the pictures. Rogers Hare, Jr., and Eva Marie Benson may stop consuming aspirin while identifying juniors and sophomores in group features.

NO-SO-WE-EA

Janet Miner, Circulation Manager, and Dee Braniff, her assistant, are no longer bothered by people who have not paid for their annuals. Eileen Gilmore, Assistant Business Manager, is resting her fingers after typing long hours for the annual. "Please-sell-your-ads-as-soon-as-you-can" Joyce Cleary, Advertising Manager, and her assistant, Mary Lou Esposito, are no longer making this statement.

Marlene Allen, Susan Sumner, and Nancy Sweetman, *junior collectors,* can stop roaming the halls collecting payments for annuals.

Photographers Jim Aton and Eddie I. King are now able to take up their cameras without being asked to take pictures of school activities.

Junior representatives Ann Richardson, Memma Ritchie, Janis Lowe, and Nancy Rich learned all the tricks of the trade for next year—when they weren't running errands.

The fine art work came from the artistic hands of Virginia Early, Nancy Dykema, and Bill Tracy.

Here are our outstanding *ad sellers*—Elliot Francis, Nancy Vaughn, Lynn Owen, and Maureen Gray.

Senior collectors Connie Prins, Sally Greenland, Marcie Lee, Charlotte West, Carol Slavens, and Clare Hoffman saw that everyone who paid for an annual got one.

EL BUEN VECINO

El Buen Vecino Editorial Staff: *Seated*, Pat Mann, assistant editor; Pat Bainbridge, editor-in-chief. *Standing, left to right*, Howard Kornfield, make-up editor; George Howe, circulation manager; Peyton Fuller, business manager; Bruce Martin, advertising manager.

El Buen Vecino, the Spanish newspaper, is a quarterly publication put out by the Commercial Spanish students. It contains styles, sports, Spanish club news, reviews of Spanish books and publications, crossword puzzles, a who's who column, and editorials, all written in the Spanish language. It is the only paper of its kind published by a high school in the state of Florida.

First row, left to right: Connie Prins, Carol Odom, Janet Miner, Pat Bainbridge, Mary Lou Niles, Sheila Hunt, Dot Dean, Sylvia Strait. *Second row, left to right:* Mari-Jean Simpson, Jim Perry, Peyton Fuller, Mrs. Williams, adviser; Bud Johnson, Ted Barkley, Helen Sturrock. *Third row, left to right:* Bill Morris, Bruce Martin, Howard Kornfield, George Howe, Steve Brown, Franklin Mountcastle.

CHEERLEADERS

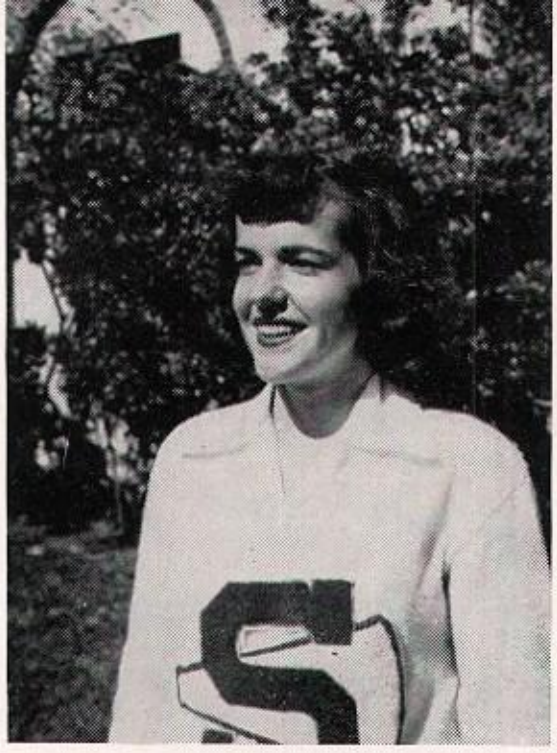

PAT ELLIOT
Assistant Head Cheerleader

JIMMY MCNEELY
Head Cheerleader

MISS CARTER
Adviser

BARBARA LOWRY
Manager

First row: Mary Irwin, Jerry Squire, Jimmy McNeely, Pat Elliot, Joan Blocker.

Second row: Everett Anglin, Barbara Rodes, Eileen Slater, Judy Ash, Barbara Squire, Diane Landt, George Harris.

First row: George Harris, Barbara Rodes, Eileen Slater, Judy Ash, Everett Anglin.
Second row: Barbara Squire, Diane Landt, Jerry Squire, Joan Blocker, Mary Irwin.

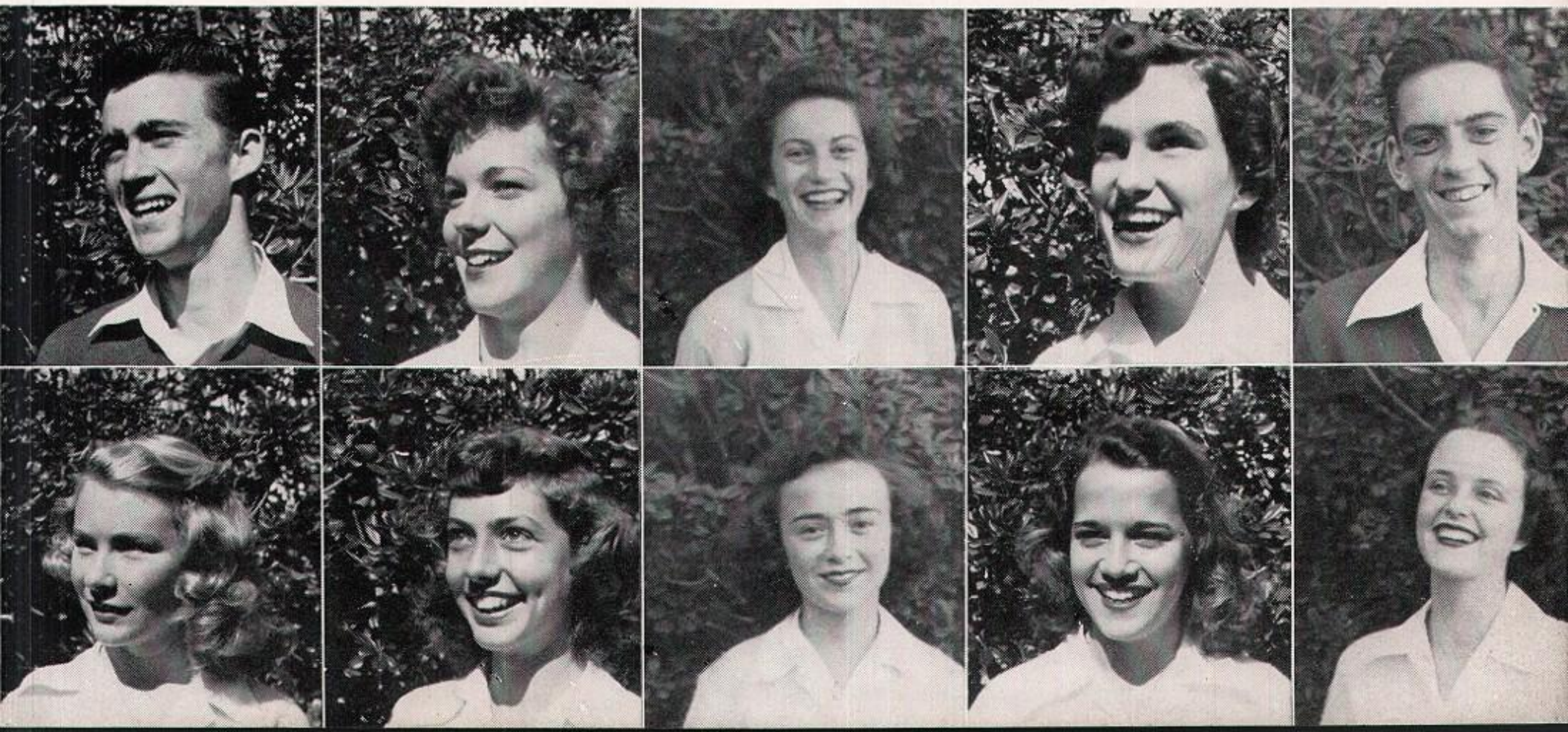

THE BAND

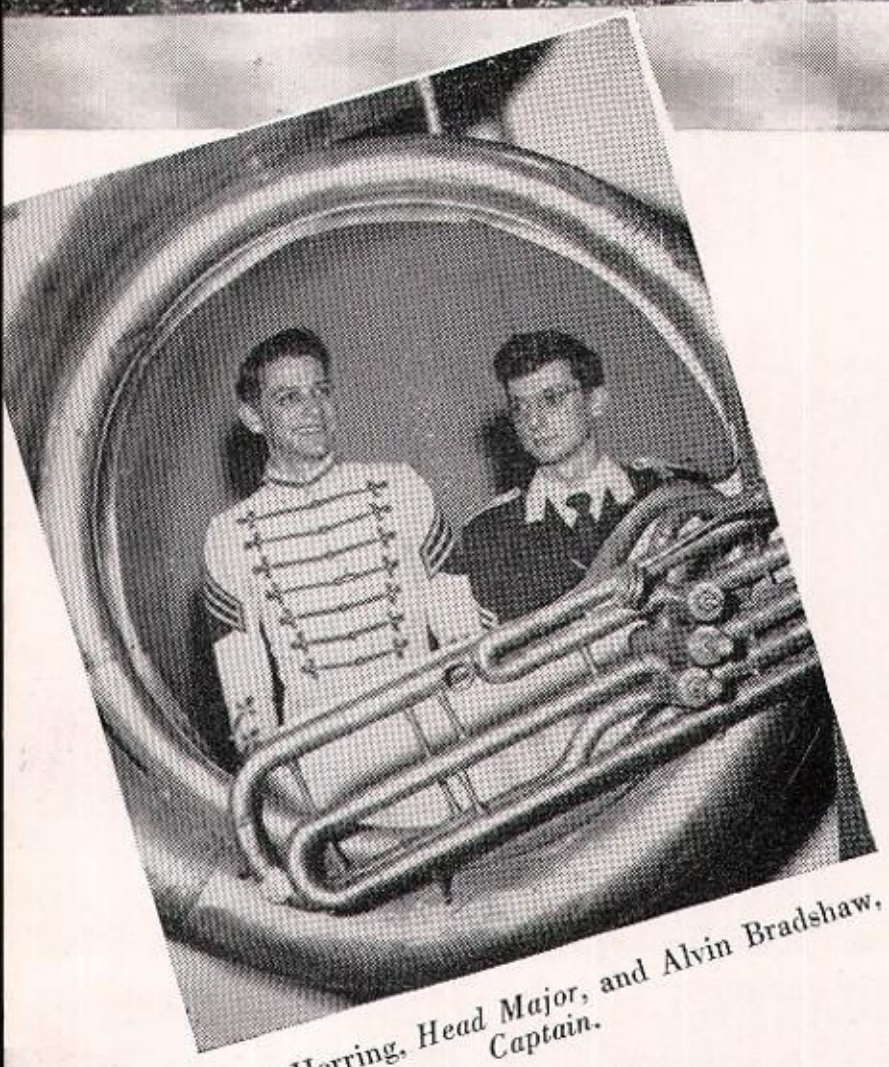

Larry Herring, Head Major, and Alvin Bradshaw, Captain.

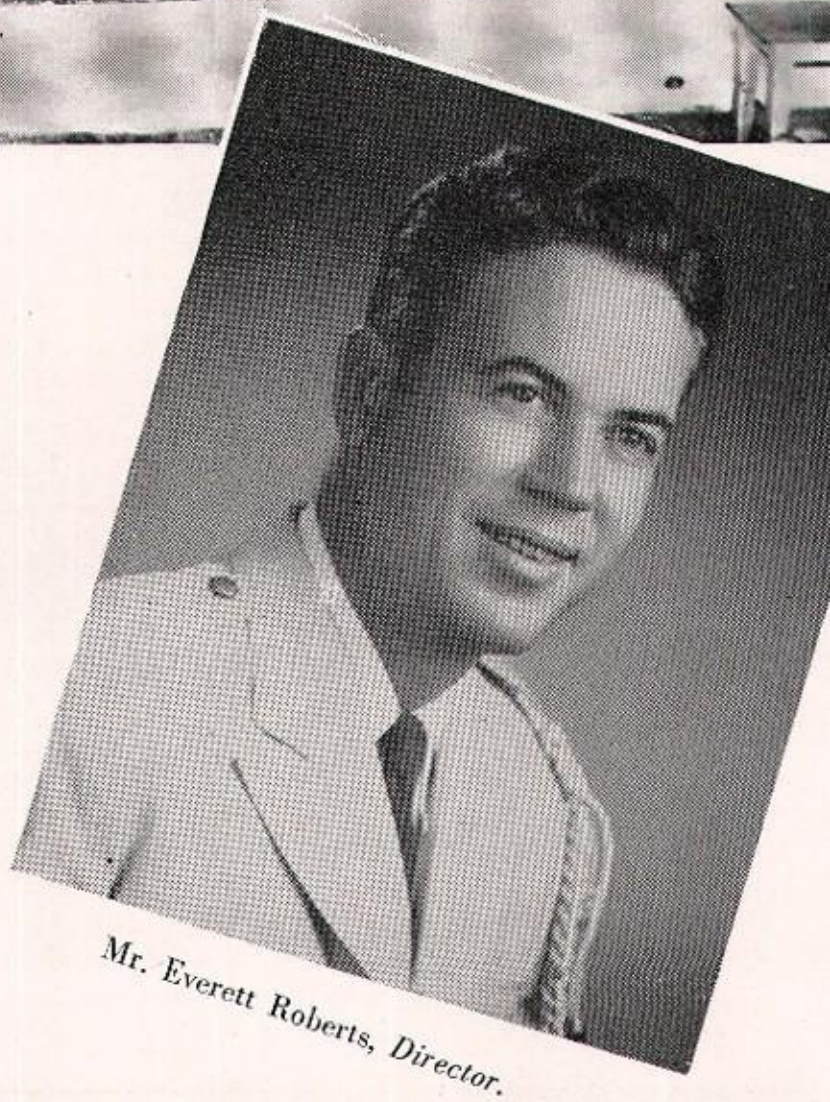

Mr. Everett Roberts, Director.

The Band has marched through another successful year under the capable direction of Mr. Everett Roberts. The members spend two periods each day in rehearsal, consisting of special practices held with the separate sections and one period for the full band. Elaborate formations at football games won the applause and admiration of the fans. In addition to providing snappy music for pep chapels, these students performed for various other organizations throughout the city. Alvin Bradshaw did a marvelous job as captain and few will forget the tall hat of Larry Herring, head major. On February 17th the audience enthusiastically received the annual concert which increased the pride of S.P.H.S. for its 1950 Green Devil Band.

Ushers, left to right, first row: Dot Wells, Jean Cheek, Connie Curry, Margaret Pyne, Beverly Fowler, Nancy Shaw, Clodaugh Green, *Head Usher;* Carrie Goldner, Sheila Hunt, Janice Hodges, Carol Riley, Joanne Miner.

Second row, left to right: Mary Shaw, Nancy Craig, Barbara Foreman, Betty Fields, Betty Thompson, Janet Adcock, Janet Sweazie, Ola Dell Stone, Mari-Jean Simpson, Carolyn Read, Kay Finley.

Third row, left to right: Marilyn Metz, Ruth Woodburn, Mary Cofer, Eleanor Van Arsdale, Joan Mikesell, Barbara Lester, Bobbie Brown, Nancy Plumley, Clarita Ballard, Marcie Lee, Mitzi Poller, Barbara Worley, Patsy Robinson.

USHERS

A CAPPELLA CHOIR

Front row, left to right: Marie Grobe, Grace Box, Sylvia Melanson, Beverly Bennett, Mariam Hortin, Connie Carroll, Ella Nita Allen, Jackie Clark, Patsy Cook, Joyce Dunlap, Ann Franklin, Judy Ash, Mr. David P. Bennett, *Director.*

Second row, left to right: Tillie Booth, Doris Parish, Catherine DeVeny, Phyllis Hyde, Martha Williams, Nancy Kilgore, Barbara Meares, Mary Shankle, Caroline Rosso, Eleanor Webber, Martha Stiles, Vivian Thompson, Eleanor Lewis, Barbara Rees.

Third row, left to right: Pat Clower, Jim Perry, Jerry Honeyset, Lee Gibson, Bill Vallentine, Robert Harris, Kenneth McKee, Harrison Fisher, Lawrence Reagan, Gary Duxbury, Philip Rogers, Sally Priddy, Anita Burkhart, Pat Bradshaw.

Fourth row, left to right: Roberta Pemble, James Johnston, Byron Brenn, Charles Garner, Edwin Waters, Gary Kissinger, Turnley Rucker, Tom DeVoe, Bob Dale, Charles Briqueleur, Kenneth Meldrim, Richard Norton, Jean Crofutt. *Other members are:* Alice Dillard, Richard Harris, Janet Stoner, Ellen Snow, Marc Hill, Shirley Atherton, Fred Hall, Kenneth Meldrim, Ann Sanderson.

SENIOR PLAY

"LIFE WITH FATHER"

by HOWARD LINDSEY AND RUSSEL CROUSE

Directed by DAISY BELLE JOHN

FATHER	*Ken Hurley*
VINNIE	*Sydney Ann Stoner*
CLARENCE	*Nathan Perry*
JOHN	*James Wehle*
WHITNEY	*Jimmy McNeely*
HARLAN	*Freda Herrick*
CORA	*Evelyn Ateek*
MARY SKINNER	*Marcie Lee*
REV. DR. LLOYD	*John Evans*
DR. HUMPHREYS	*Rogers Hare*
DR. SOMERS	*Fred Hall*
MARGARET	*Tillie Booth*
ANNIE	*Joyce Dooley*
DELIA	*Marilyn Wright*
NORA	*Sylvia Strait*
MAGGIE	*Mary Lewis*

Father and Mother

A family portrait

Tarantara! The Policeman's Chorus to the rescue!

True love blooms fast for Byron Brenn.

OPERETTA

"The Pirates of Penzance"

or "The Slave of Duty"

CAST OF CHARACTERS

THE MAJOR GENERAL
Edwin W. Waters, Jr.

THE PIRATE KING
Harrison H. Fisher, Jr.

SAMUEL (Pirate Lieutenant)
Richard Harris

FREDERIC (The Pirate Apprentice)
Jim Perry—Byron Brenn

FIRST PIRATE.....*Charles Briqueleur*

MABEL .....*Ann Franklin*

EDITH .....*Grace Box*

KATE .....*Ella Nita Allen*

ISABEL .....*Ellen Snow*

RUTH (Pirate Maid of all work)
Sylvia Melanson

Edwin Waters, the lonely orphan boy, sobs his story.

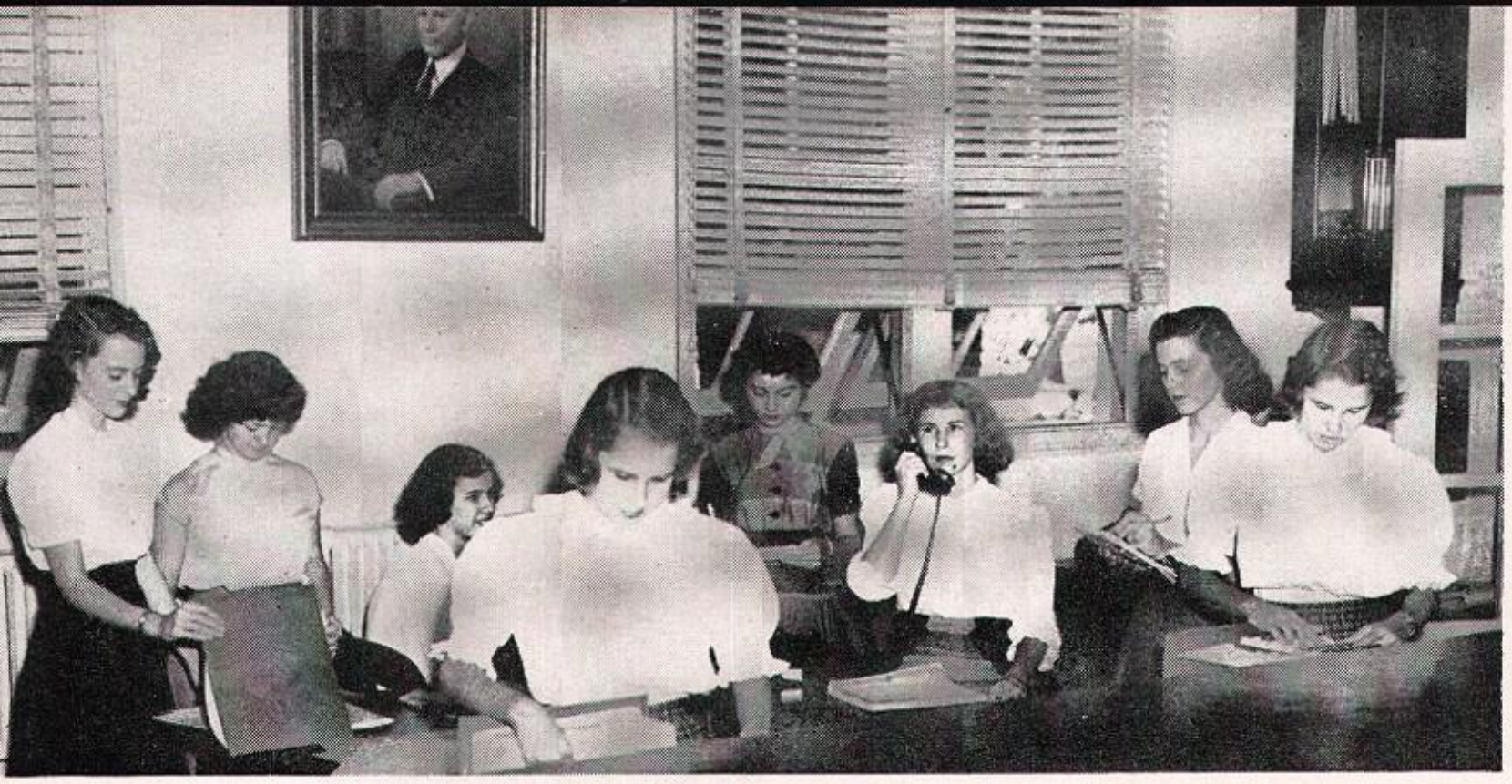

OFFICE STAFF

LIBRARY STAFF

MISS LYNCH'S STAFF

CLUBS

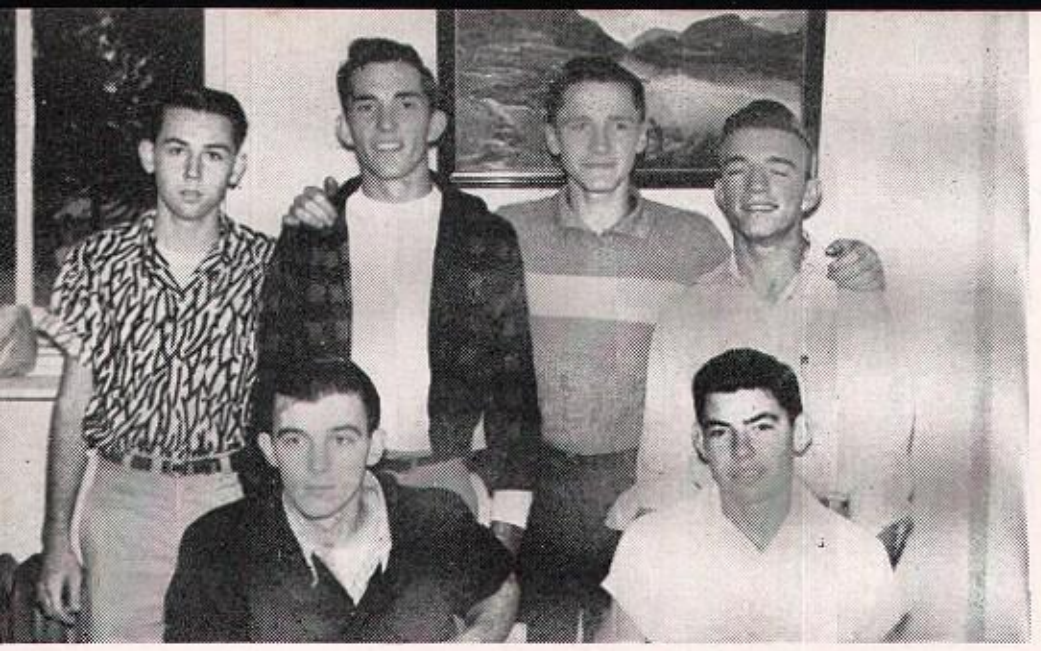

President ..... Wade Lowe
Vice President ..... Marcus Justice
Secretary ..... Comer Ludwig
Treasurer ..... Donald Wright
Inter-Club Council ..... Tom Martin
Reporter ..... Joe Reed
Sergeant-at-Arms ..... Phil Davis
Chaplain ..... George Moore
Adviser ..... Mr. Fred Goodrich

ALPHA HI-Y

Senior

Members: Everett Anglin, Carl Atkinson, William Atkinson, James Aton, Lawrence Baker, Allan Davis, Phillip Davis, Bob Dick, Donald Dughi, Kenneth Hart, Rodger Ishphording, Marcus Justice, Lewis Kent, Edward I. King, Howard Kornfield, Donald Lanigan, Charles Larkin, Wade Lowe, Comer Ludwig, Tom Martin, George Moore, James Morgan, Lewis Mountcastle, Dick Norenburg, Joe Reed, John Reeder, Bill Sineath, Dick Snelling, Roy Sonn, Jack Strobridge, Edward Weiss, Donald Wright.

President ..... Richard Norton
Vice President ..... Xuripha Peel
Secretary ..... Ardyce Leaming
Treasurer ..... Christine Hooks
Reporter ..... Jack De Bay
Inter-Club Council ..... Patricia Wilyoung
Adviser ..... Mr. Stephan McIntosh

LIBER OPTIMUS

Bible Club

Members: Novice Bryant, Carolyn Carmichael, Marie Carmichael, Joyce Dooley, Harry Downing, Judy Emerick, Marjorie Faulk, Rema Fortunoff, Janet Hewitt, Christine Hooks, Ardyce Leaming, Barbara Leaming, George McCormick, Wanda McDonald, David Okerstrom, Betty Jean O'Shields, Xuripha Peel, Flora Rolfe, Barbara Wheelis, Patricia Wilyoung.

President ..... Mary Frances Treadwell
Vice President ..... Verlaine Lee
Secretary ..... John Reeder
Treasurer ..... Marianne Sommers
Inter-Club Council ..... Jackie Ann Chase
Advisers ..... Mrs. Katherine Weatherwax
Mrs. Ray McLeod

PHI EPSILON

Advanced Latin

Members: Clarita Ballard, Eva Marie Benson, Jackie Ann Chase, Mary Ellen Clausen, James Farber, Martin Griffin, George Harris, Verlaine Lee, Richard Macatee, Neil MacFarlane, John Thomas McGaughey, Malcolm Moore, Julia Owens, Roberta Pemble, Joe Reed, John Reeder, Nancy Rich, Marianne Sommers, Mary Frances Treadwell.

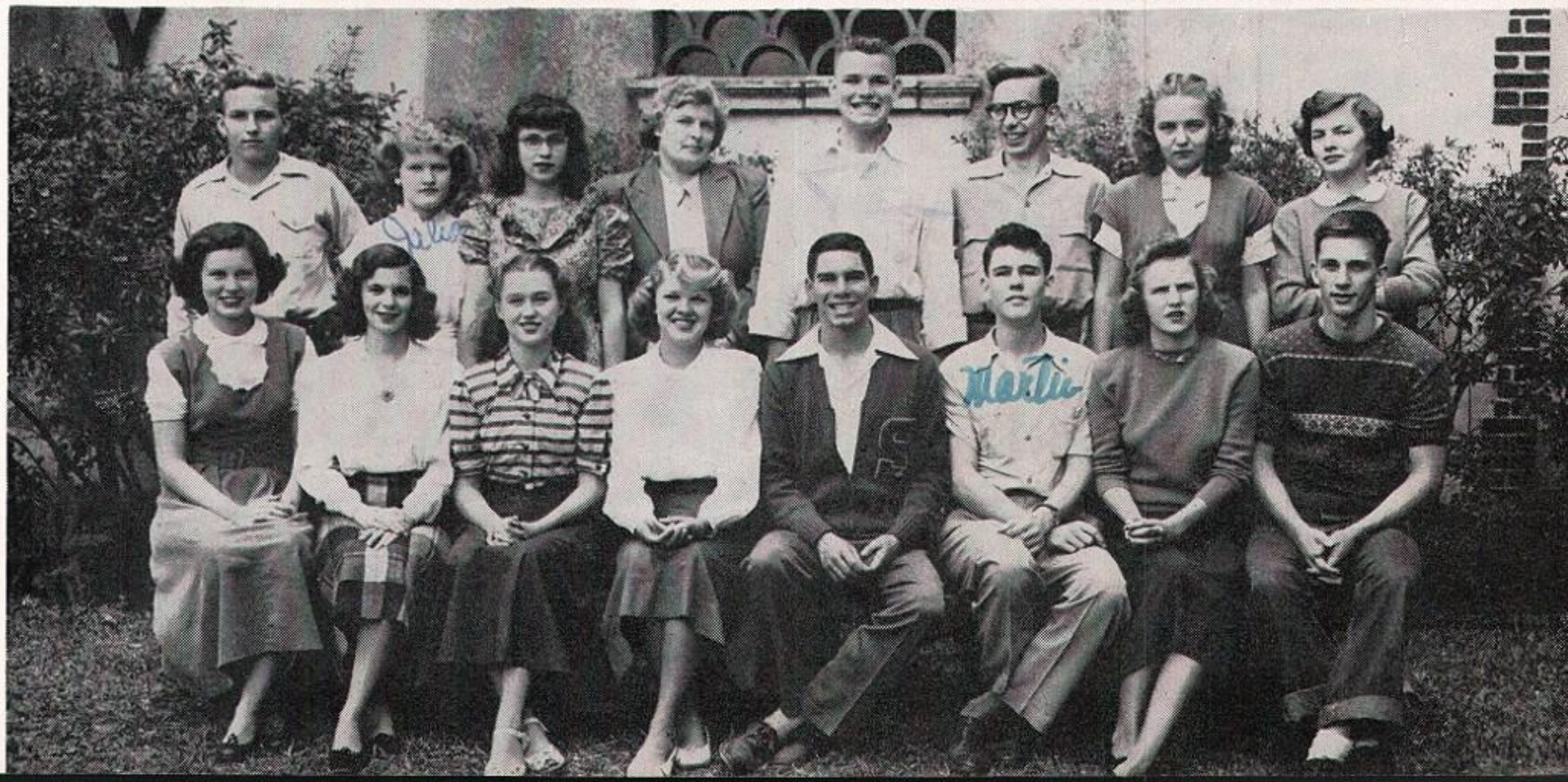

President ..... Bud Johnson
Vice President ..... Pat Bainbridge
Secretary ..... Shirley Thompson
Treasurer ..... Nell Sturrock
Inter-Club Council ..... Steve Brown
Sergeant-at-Arms ..... George Howe
Adviser ..... Mrs. Elizabeth Williams

EL CIRCULO ELDORADO

Advanced Spanish

Members: Evelyn Bahel, Pat Bainbridge, Frank Baker, Ted Barkley, Bill Biringer, Steve Brown, Carolyn Carmichel, Jay Charles, Janice Churchvale, Dot Dean, Margarita De Gomar, Ben Duggar, Carol Edge, Evelyn Engelke, John Evans, Betty Ferguson, Pat Fogarty, Peyton Fuller, Carrie Goldner, Sally Greenland, Gene Hart, Mora Lee Hayman, Hartley Howard, George Howe, Sheila Hunt, Bud Johnson, Ruth Kessler, Norman Knuckey, David Lynn, Pat Mann, Bruce Martin, Janet Miner, Stewart Mooney, Bill Morris, Bob Morris, Larry Motlay, Franklin Mountcastle, Louis Mountcastle, Mary Lou Niles, Carol O'Dom, Louise O'Donnell, Jim Perry, Mitzi Poller, Connie Prins, Stanton Sapp, Barbara Shackleford, Bob Showerman, Mari-Jean Simpson, Sylvia Strait, Nell Sturrock, Wayne Terry, Shirley Thompson, Mary Frances Treadwell, Charlotte Underhill, Natalie Upham, Marjorie Van Dorn, Phyllis Weikal, Dot Wells, Tom Wittstruck.

DRAMATIC CLUB

President ..... John Evans
Senior Vice President ..... Marcie Lee
Junior Vice President ..... Tom Lawson
Sophomore Vice President ..... Toni Joslyn
Recording Secretary ..... Pat Wilhite
Corresponding Secretary ..... Carolyn Goldner
Treasurer ..... Charles Fleet
Inter-Club Council ..... Fred Hall
Reporter ..... Ken Hurley
Adviser ..... Miss Daisy Bell John

Members: Judy Ash, Bettie-Love Blackburn, Novice Bryant, Anita Burkhart, Elbert Carroll, Edna Dorman, Joyce Dunlap, Evelyn Engelke, John Evans, Jean Faulconer, Charles Fleet, Donna Gettig, Carolyn Goldner, Fred Hall, Rogers Hare, Tom Harris, Miriam Hortin, Elaine Kaiser, Marcie Rae Lee, Dorine Marks, Charles Martin, Helen Mathews, Pat Morton, Jackie Newell, Nathan Perry, Doris Simpson, Robert Stiner, Amy Lou Strunk, Allan Teck, James Tennant, Bill Tracy, Leslie Weinstein, Patricia Wilhite.

President ..... Carl Atkinson
Vice President ..... Bill Slack
Secretary ..... Doris Parrish
Treasurer ..... Lawrence Monk
Inter-Club Council ..... Dorothy Hoppman
Adviser ..... Miss Rose Marie Finnigan
Adviser ..... Mrs. Susi Bushfield

EL CIRCULITO ESPANOL

Second Year Spanish

Members: Carl Atkinson, Pat Baldwin, Jean Beniscasa, Mary Blaine, Mary Carpenter, Jean Cheek, Bob Clayton, Doris Church, Ann Cole, Catherine Cross, Catherine De Veny, Nancy Dever, Janis Dewitt, Scotty Dickinson, Virginia Freigang, Sandra Green, Dorothy Griffes, Dot Habgood, Patricia Harris, Shirley Harris, Dorothy Hoppman, Miriam Horton, Nancy Killgore, Mary Jane Maddox, Jo Ann Mays, Winona Miller, Lawrence Monk, Marinell Morrison, Shirley Nichols, Joan Olskey, Ann Phelps, Barbara Renick, Patricia Robinson, Katie Romani, Jeannette Sapp, Jo Ann Schoenberr, Naomi Scott, Lorraine Stevens, Hugh White.

President ..... Tom DeVoe
Vice President ..... Bobbie Dale
Secretary ..... Connie Curry
Treasurer ..... Nancy Dever
Inter-Club Council ..... Norma Wachter
Sergeant-at-Arms ..... Carl Gray
Adviser ..... Mr. Kyle Miller
Adviser ..... Mrs. Vivian Dancer

BIOLOGY CLUB

Members: Donald Albritton, Martha Albritton, Sarah Albritton, Thomas Alderman, David Amick, Buster Arnold, Lawrence Arthurs, Gay Axman, Richard Bache, John Alan Beegle, Barbara Biringer, Bill Boardman, Bob Boardman, June Booth, Marcia Boring, Jimmy Brewer, Lee Brooks, Rosamond Brothers, Barbara Brown, Johnny Burke, Frank Bunell, Bill Burrows, Joyce Cameron, Mary Carpenter, Alice Cardon, Ruggy Carlson, Truman Carr, Connie Carroll, Jack Cason, Jackie Chase, Jackie Clark, Fred Colby, Mary Coler, Ray Counts, Connie Curry, Bobbie Dale, Nancy DeLay, Jack Dent, Mack Dent, Nancy Ann Dever, Tom DeVoe, Pat Dewberry, Janis De Witt, Joyce Douglas, Joel Dropkins, Walter Du Lancy, Francis Dutill, John Ellis, Joyce Elson, Arlo Emery, Evelyn Engleke, George Engston, Ernest Eubanks, Betty Fields, Shirley Fischman, Kent Fizz, Zana Fleming, Sylvia Fortson, Martha Foss, Janie Freeman, Eddie Frush, Robert Furiga, Mark Girard, Richard Glazier, Carl Gray,

Peter Gray, Sandra Green, Curtis Greenly, Hunter Greenwood, Martha Grimsley, Earlene Grounds, Judy Godwin, Neil Gunsalus, Rosanne Hagadorn, Joan Halford, Roubin Halprin, Shirley Hamblin, Bill Harding, Rhita Hare, Mary Lou Harris, Ardis Hatly, Jean Hartman, Mora Lee Hayman, Jack Healy, Edith Heilweil, Lucile Herod, Don Hill, Shirley Hook, Charles Horton, Jean Ikard, Bill Iler, Richard Ingereck, Emily Johnstone, Audrey Kasch, Bill Kalcel, Patsy Keddie, Janice Kelly, Sarah Klieves, Beverly Knight, Shirley Kuhn, Hugh Lake, Sidney Landers, Kenneth Leland, Herbert Leschorn, Barbara Lester, Charles Le Trois, Frances Lively, Sedric Lewis, Janis Lowe, John Lowe, Carol Lundquist, Mary Jane Maddox, Margaret March, Pat Marston, Anthony Masey, Corinne Mason, Mary Ann Mathews, Oliver Messner, Shirley Mettler, Bob Metzger, Sandra Miller, Eugene Monk, Paula Montague, Jean Moody, Pat Muse, Leslie McIntyre, Bob McCracken, Fred Northrup, Mary Nyburg, Kay Oglesby, Ronnie Overley, Patricia Parker, Richard Parish, Betty Peacock, Calvin Perry, Joan Perry, Britt Pickett, Carol Piltz,

Nancy Plumer, Elin Quicksall, Barbara Renic, Colette Roberts, Philips Rogers, Helen Russell, Mary Beth Sarven, Doris Schwager, Myrna Schwartz, Dolores Scott, Philip Shaw, Tom Sheldon, Jack Shellhorn, Bill Slack, Melvin Smith, Dick Spencer, Marilyn Squier, Mike Squier, Fred Strammer, Carol Strongin, Carol Steedley, Bob Steger, Ann Styron, Ray Sumner, Bobby Sutton, Dick Sweetman, Jimmy Taylor, Mildred Thomas, Vivian Thompson, Sylvia Thorp, Norma Wachter, Dick Vail, Carol Ann Van Syoc, Nancy Vaughn, James Volz, Betty Wagner, Gene Wagner, May Walters, Randy Wedding, Hal Whitmore, Charles Williams, Patricia Williams, Mary Francis Willis, Barbara Wilson, Trudy Willyoung, Christine Winkler, Betty Whaley, Barbara Worley, James Wright, Gene Wyatt, Tommy Zurflieh.

PAN AMERICAN CLUB

President ..... DOROTHY WELLS
Vice President ..... BOBBY SUTTON
Secretary ..... SUSAN SUMNER
Treasurer ..... HOWARD KORNFIELD
Sergeant-at-Arms ..... BILL BIRINGER
Inter-Club Council ..... ELEANOR VAN ARSDALE
Adviser ..... MRS. CLAIRE LOVE
Adviser ..... MRS. CLARA READ

Members: Pat Adams, Jack Adcock, Pat Allen, Judy Ash, Nancy Asmon, Evelyn Bahel, Patricia Bainbridge, Clarita Ballard, Mary Beth Beaupre, Bill Biringer, Mary Blain, Bill Boardman, Bob Boardman, Pat Bradshaw, Reed Brown, Anita Burkhart, Pat Burnside, Bill Burrows, Janice Churchvale, Mary Corn, Connie Corsette, Eldredge Crenshaw, Gail Dargue, Catherine De Veny, Meredith Dawson, Scotty Dickinson, Evelyn Engelke, Kay Finley, Pat Fogarty, Peyton Fuller, Marilyn Goble, Margaret Goddard, Maureen Gray, Marie Grobe, David Gunn, Dorothy Habgood, Barbara Harmon, Pat Harris, Peg Harris, Robert Harris, Shirley Harris, Gene Hart, Florence Hartman, Joan Heffern, Janis Hodges, Jerry Honeysett, Ken Hurley, Karen Kollar, Patricia Keddie, Ruth Keesler, Gwen Kerr, Bill King, Norman Knuckey, Howard Kornfield, Mary Lou LaSalle, Carol Lundquist, Jean McDonald, Pat Mainous, Mary Jane Maddox, Bruce Martin, Bruce Mawby, Jo Ann Mays, Shirley Melkum, Sarah Miller, Shirley Nichols, Estelle O'Neil, Harry Oesterreicher, Elizabeth Oskin, Nancy Osmon, Missy Page, Judy Pickett, Cartha Pinckney, Felice Perew, Mitzi Poller, Carolyn Read, Barbara Rees, Ann Richardson, Memma Ritchie, Sherrill Robb, Patsy Robinson, Turnley Rucker, Meredith Rudd, Jo Ann Schoenherr, Barbara Shackleford, Bill Shenk, Jane Shepard, Barbara Simpson, Doris Simpson, Bill Slack, Pam Spencer, Norma Stockton, Carol Strongin, Susan Sumner, Bobby Sutton, Charles Sutton, Janet Sweazie, Nancy Sweetman, Wayne Terry, Bette Thompson, Natalie Upham, Martha Vacha, Eleanor Van Arsdale, Elizabeth Vang, Krisstine Vang, Marjorie Van Dorn, Eleanor Weber, Dorothy Wells, Joan Whitehead, Hal Whitmore, Tom Whittstruck, Barbara Wilson, Beverly Wingate, Sheila Yates.

President ..... RAY SUMNER
Vice President ..... GENE WYATT
Secretary ..... MARY HARGRAVE
Treasurer ..... BILL STRUNK
Inter-Club Council ..... VIC MICKUNAS
Adviser ..... MRS. KATHERINE WEATHERWAX

SOCIETAS LATINA

Second Year Latin

Members: Denise Ahalt, June Booth, Harriette Brown, Sandra Darling, Sally Douglas, Joyce Elson, Anne Farber, Zane Fleming, Harry Haber, Maxine Harder, Mary Hargrave, Charles Harrison, Margaret Hebert, Mary Jo Kogler, George McMillan, Carolyn McMullen, Flo Ann McNelly, Mary Ann Matthews, Vic Mickunas, Janette Miles, Margaret Nolen, Nannette Paar, Calvin Perry, Catherine Randolph, Robin Redmon, Robert Reid, Joanne Sadler, Mary Shaw, Elaine Smith, Jack Strott, Bill Strunk, Barbara Stuhler, Ray Sumner, Sandra Tyler, Christine Winkler, Barbara Worley, Gene Wyatt.

LES AIGLES

French Club

President ..... PATRICIA BAINBRIDGE
First Vice President ..... AMY LOU STRUNK
Second Vice President ..... DOUGLAS COLWELL
Secretary ..... CHARLES PHILBROOK
Treasurer ..... MARY-WYATT UPHAM
Sergeant-at-Arms ..... CHARLES FLEET
Reporter ..... JEANNE SULLIVAN
Adviser ..... MRS. GLADYS GOULD

Members: Marlene Allen, Patricia Bainbridge, Leah Beicke, Joan Blocker, Stephen Brown, Robert Cameron, Douglas Colwell, Patricia Croft, Meredith Dawson, Joy Dunlap, Gary Eddington, Charles Fleet, Peyton Fuller, Donald Gann, Charles Hehr, Sylvia Melanson, Nancy Plumer, Charles Philbrook, Amy Lou Strunk, Jeanne Sullivan, William Tracy, Mary-Wyatt Upham, Bruce Waller, Joann Wareham, Sue Waymire, James Weir, William Whitney.

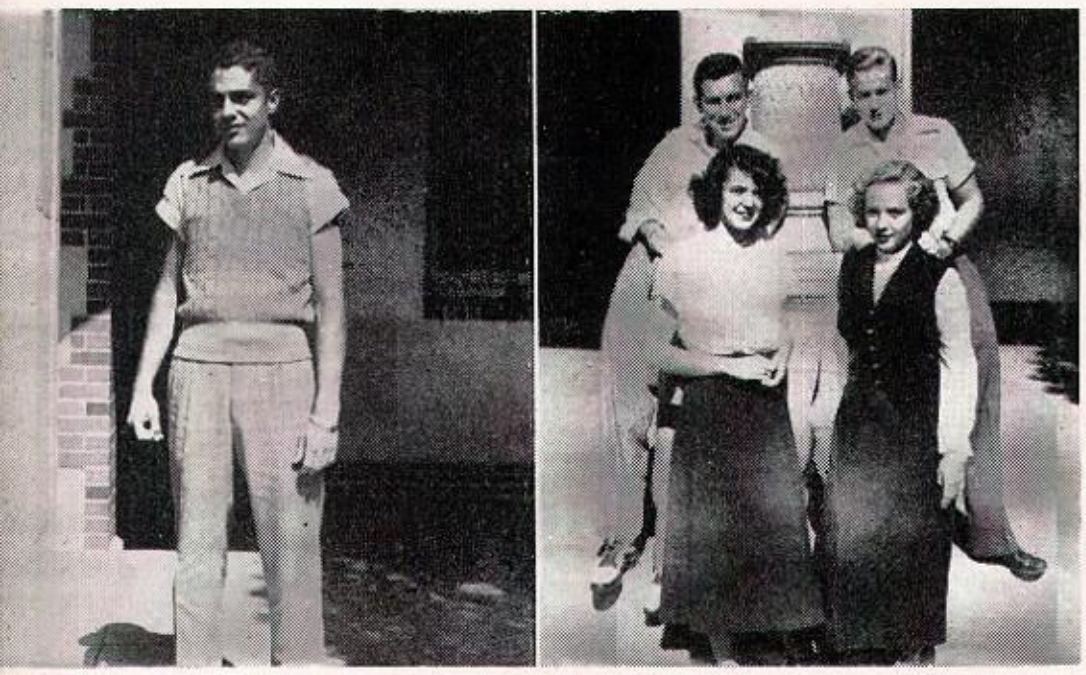

GUN CLUB

President ..... WARD REICHELDERFER
Vice President ..... JEAN NORTHRUP
Secretary-treasurer ..... SALLY GREENLAND
Executive Officer ..... COMER LUDWIG
Team Captain ..... LEWIS KENT

Members: Kenneth Deland, Joyce Douglas, Sally Douglas, John Ellis, Sally Greenland, Fred Griffin, Janet Hewitt, John Heyninger, Marc Hill, Edgar Hilley, Ralph Jacobsen, Karen Kollar, Lewis Kent, John Lowe, Comer Ludwig, Jean Northrup, Ted Northrup, Thelma Pringle, Ward Reichelderfer, Colette Roberts, Don Touchette, Jimmy Vicks, Gene Wagner, Mary Walters.

President ..... SHIRLEY THOMPSON
Vice President ..... GENE WADE
Secretary-treasurer ..... PEGGY LOCKE
Inter-Club Council ..... CHARLES LARKIN
Adviser ..... MISS MILDRED MCKENZIE

REPTILE CLUB

Members: Stephanie Anderson, Jimmy Bierly, Hartley Howard, Marilyn Keefer, Charles Larkin, Herby Leschorn, Tommy Leschorn, Peggy Locke, Don McMullin, Turnley Rucker, Bill Rulifson, Joe Sprouse, Joan Tannehill, Carol Thompson, Shirley Thompson. Gene Wade.

Peggy
Gayle

FUTURE HOME MAKERS OF AMERICA

President ..... SARAH JEAN JOHNSTONE
Vice President ..... BETTY JEAN THOMPSON
Secretary ..... ANN MURRELL
Treasurer ..... CAROL RILEY
Inter-Club Council ..... JANE MCINNIS
Adviser ..... MRS. ELEANOR ROSENBERG
Adviser ..... MRS. EDNA MITCHELL

Members: Joy Archer, Helen Budjinski, Aleta Guthrie, Bobbie Harmon, Billy Jean Hooks, Christine Hooks, Wanda Hutton, Jean Ikard, Sarah Johnstone, Chobee Kyle, Jane McInnis, Marilyn Mayes, Ann Murrell, Carol Riley, Carolyn Rosso, Betty Jean Thompson, Norma Wachter.

FUTURE TEACHERS OF AMERICA

President ..... MARILYN KLIEFOTH
Vice President ..... EVA MARIE BENSON
Secretary ..... CHARLOTTE WEST
Treasurer ..... MARGARET ELDER
Inter-Club Council ..... JEAN WIXSON
Adviser ..... MISS MARTHA HARPER

Members: Eva Marie Benson, Patricia Bradshaw, Mary Jane Bumpous, Connie Curry, Margaret Elder, Marilyn Kliefoth, Evelyn Lorrier, Elin Quicksall, John Reeder, Elaine Smith, Carol Strongin, Dorothy Sturgis, Mary Jane Waters, Charlotte West, Jean West, Jean Wixson.

President ..... JAMES GABRIEL
Vice President ..... JAMES WEHLE
Secretary ..... DENISE BRANIFF
Treasurer ..... RUSSELL WOOD
Inter-Club Council ..... LEWIS KENT
Adviser ..... MRS. MARY GARDINER
Adviser ..... MR. THOMAS PAINE

CHEMISTRY CLUB

Members: Denise Braniff, Eldridge Crenshaw, James Gabriel, Carol Geertz, Eugene Hart, Lewis Kent, Gerald Leigh, Margaret Locke, George McCormick, Marlin McDaniel, Sylvia Mason, Brinton Thompson, James Wehle, Russell Wood, Cameron White, Rahmiel Zwick.

SERVICE CLUB

President ..... NANCY SHAW
Vice President ..... ELEANOR VAN ARSDALE
Secretary ..... VIRGINIA STEWART
Treasurer ..... ANN SCARBROUGH
Historian ..... JEANNE SULLIVAN
Sergeant- at-Arms ..... JOAN BLOCKER
Sergeant-at-Arms ..... JEAN NORTHRUP
Inter-Club Council ..... MARCIE LEE
Adviser ..... MISS ANNIE MAUDE DEAN
Adviser ..... MISS ANNA GIESE

Members: Pat Adams, Ann Ahalt, Joan Albert, Martha Allen, Donna Anderson, Clarita Ballard, Jean Battle, Mary Bibby, Joan Blocker, Sherry Brockwell, Rosamond Brothers, Barbara Buchalter, Mary Jane Bumpous, Sally Cercone, Jean Cheek, Nancy Clanton, Cherie Conover, Carol Cook, Susy Cook, Mary Corn, Corinne Corsette, Sandra Darling, Carol Davis, Charlene DeLagal, Nancy Dever, Carole Doran, Cynthia Doran, Mary Downey, Beth Dugan, Joy Dunlap, Elaine Econom, Peggy Elder, Sandra Ellis, Suzanne Ellis, Joyce Elson, Mary Lou Esposito, Anne Farber, Betty Ferguson, Betty Fields, Kay Finley, Ann Fisher, Mary Fisher, Kay Fitzgerald, Pat Fogarty, Barbara Foreman, Sylvia Fortson, Martha Foss, Beverly Fowler, Janie Freeman, Charlotte Garner, Barbara Gatewood, Joan Giblin, Judy Godwin, Sandra Green, Sally Greenland, Maureen Grey, Earlene Grounds, Roberta Hadley, Rosanne Hagadorn, Barbara Harmon, Pat Harris, Peg Harris, Pat Healey, Lucia Herold, Lucille Hillengas, Claire Hoffman, Shirley Hook, Mary Irwin, Martha Jackson, Becky Jones, Patsy Keddie, Ruth Keesler, Loretta Kerch, Shirley Knowles, Shirley Kuhn, Chobee Kyle, Marcie Lee, Barbara Lester, Marilyn Lewis, Cynthia Lights, Peggy Locke, Janis Lowe, Carol Lundquist, Sue Lyons, Barbara McCullough, Leslie McIntyre, Mary Jane Maddox, Margaret Marsh, Corinne Mason, Mary Ann Mathews, Marilyn Mayes, Pat Meredith, Doris Meyers, Sarah Miller, Winona Miller, Dianne Montgomery, Marinell Morrison, Barbara Ann Morrow, Joy Morre, Patricia Ann Muse, Janice Neff, Lela Neikirk, Jean Northrup, Lynn Owen, Missy Page, Richie Parham, Margie Parks, Carlene Pence, Joan Perry, Thelma Pringle, Connie Prins, Judy Pulver, Margaret Pyne, Elin Quicksall, JoAnn Ray, Catherine Randolph, Marianne Ready, Barbara Rees, Barbara Renic, Ann Richardson, Memma Richie, Mary Robinson, Mary Rockwell, Gail Rodden, Barbara Rodes, Pat Roberts, Caroline Rosso, Meredith Rudd, Helen Russell, Pauline Sachse, Joanne Sadler, Mary Beth Sarven, Ann Scarbrough, Judy Schleman, Doris Schwager, Barbara Shackelford, Mary Shaw, Nancy Shaw, Barbara Simpson, Eileen Slater, Joyce Smith, Wyolene Smith, Marilyn Squire, Carolyn Steedley, Virginia Stewart, Sydney Anne Stoner, Sylvia Strait, Jeanne Sullivan, Nancy Sweetman, Lois Taylor, Bette Thompson, Vivian Thompson, Sandra Tyler, Eleanor Van Arsdale, Elizabeth Vang, Krisstine Vang, Bettie Van Valkenberg, Katherine Vaughan, Nancy Vaughan, Florence Vinson, Norma Wachter, Betty Wagner, Patty Walsh, Marty White, Christine Winkler, Barbara Worley.

President ..... EMIL TURDIK
Vice President ..... EDWARD MANNING
Secretary-treasurer ..... RUTHE PALMER
Adviser ..... MISS JULIE HAYNES

S. P. H. S. BOWLING CLUB

Members: Mary Lou Compton, Ray Crowell, Edward De Money, Kitty De Veny, Edith Etheridge, Shirley Filmon, Charles Garner, Gerta Guthrie, Victor Hakala, Robert Harris, Kenneth Le Duc, Edward Manning, Jo Ann Mays, James Nolan, Ruthe Palmer, Robert Shearer, Jack Strobridge, Emil Turdik, Elizabeth Vang, Sue Waymire.

JUNIOR STORY TELLING LEAGUE

President ..... ELAINE SMITH
Vice President ..... NANCY CRAIG
Secretary-treasurer ..... SANDRA JO COHEN
Inter-Club Council ..... BARBARA MORROW
Adviser ..... MRS. LOIS JONES

Members: Mary Anne Bibby, Sandra Cohen, Carol Eichelberger, Patricia Marston, Barbara Anne Morrow, Elaine Smith.

President ..... DIANA WILDMAN
Vice President ..... EILEEN SLATER
Secretary ..... JOHN EVANS
Treasurer ..... BYRON BRENN
Inter-Club Council ..... BOB RHODES
P & P Reporter ..... CHARLOTTE TIPPY
Adviser ..... ANNIE DEAN

LITERARY SOCIETY

Members: Barbara Baredian, Byron Brenn, Steve Brown, John Evans, Toni Joslyn, Gale McKeag, Bob Rhodes, Eileen Slater, Charlotte Tippy, Diana Wildman.

President ..... GARY KISSINGER
Vice President ..... BILL KNAPPER
Secretary-treasurer ..... CHET ARNOLD
Sergeant-at-Arms ..... BOB SHOWERMAN

OMEGA HI-Y

Junior

Members: Chet Arnold, Eugene Bailey, Neil Clark, Bill Draze, Tom Harrow, Mitchell Heines, George Hunt, Don Karch, Gary Kissinger, Bill Knapper, Hansi Lischka, Neil McFarland, Tom McGinty, James McMan, Dick Metcalf, Jack Shay, Bob Showerman, Bill Singley, Jerry Timmering.

BRUSH AND PALETTE CLUB

President ..... MARI-JEAN SIMPSON
Vice President ..... ANN FRANCIS
Secretary ..... STEPHANIE ANDERSON
Treasurer ..... JAMES MORGAN
Inter-Club Council ..... JACKIE SANDERS
Adviser ..... MISS JANET KING

Members: Roberta Andrews, Bettie Love Blackburn, Mary Corn, Carla Dinwoodie, Mary Lou Esposito, Ann Francis, Charlotte Garner, Shirley Hook, George Home, Marilyn Keefer, Ann Leinbach, James Morgan, Lee Pearce, Bill Rudisell, Jackie Sanders, Jo Ann Schoenherr, Myrna Schwartz, Ann Shaw, Mari-Jean Simpson, Sandra Tyler, Marty White.

President ..... JACK STROTT
Vice President ..... EARL POUCHER
Secretary ..... MIKE SQUIRES
Treasurer ..... HOWARD RASMUSSEN
Sergeant-at-Arms ..... BOB STEGER
Inter-Club Council ..... FRED STRAMMER
Adviser ..... MR. WILLIAM STEPHAN

WISTGOMA HI-Y

Sophomore

Members: Wally Bishop, Jack Brenner, Jim Brooks, Jack Cason, Truman Carr, Jim Clark, Ray Counts, Jim Dean, Bud Eubanks, Byron Fahrney, Elliot Frances, Robert Furiga, John Gootee, Fred Griffin, Don Hess, Malcolm King, Hugh Lake, Sidney Landers, Keith Lowe, Marvin Lutz, Robert McGowan, Jim McInnis, Kenneth McKee, Paul May, Don Mowatt, Earl Poucher, Howard Rasmussen, Jim Santy, Bill Slack, John Springer, Mike Squires, Bob Steger, Fred Strammer, Jack Strott, John Van Heyningen, Eugene Wagner, Gene Wyatt.

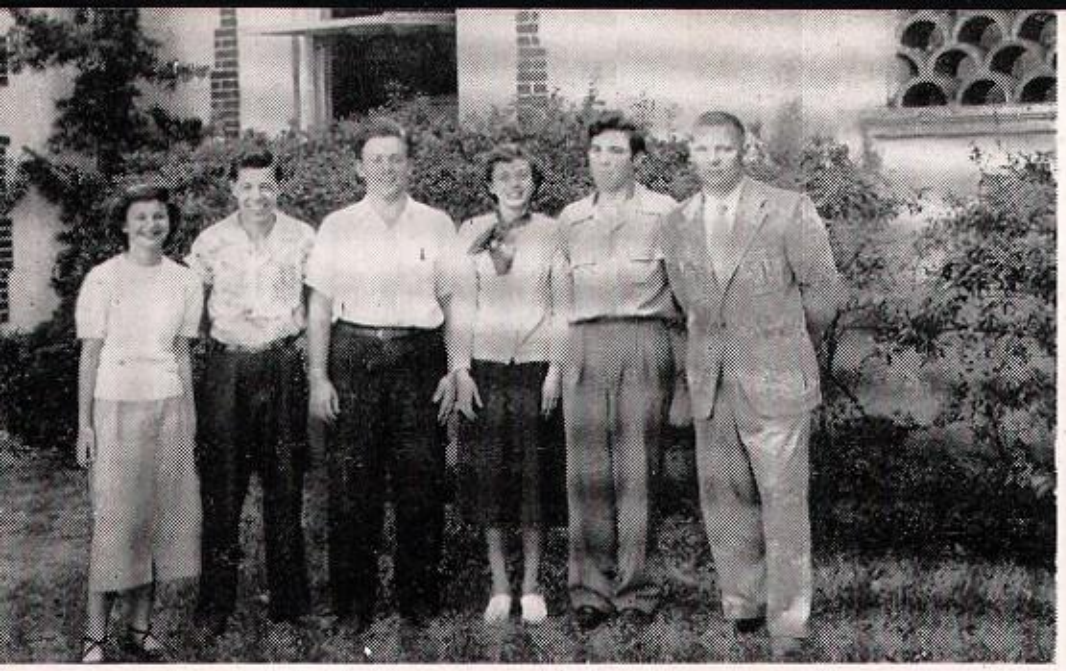

President ..... STEVE BROWN
Vice President ..... BOB RHODES
Secretary ..... PAT ALLEN
Treasurer ..... MARILYN DEE
Inter-Club Council ..... WAYNE TERRY
Adviser ..... MR. FRED GOODRICH

PROBLEMS OF AMERICAN DEMOCRACY CLUB

Members: Pat Allen, Bob Brown, Steve Brown, Bob Clayton, Marilyn Dee, Dick Dugan, John Evans, George Farber, Edith Heilweil, Ken Hurley, Howard Kornfield, Pat Mainous, Bob Rhodes, Wayne Terry, Diana Wildman.

TAP AND SCRATCH CLUB

Members: Bobbie Brown, Virginia Bullis, Marie Burnett, Joyce Chew, Janice Churchvale, Nancy Clanton, Margaret Clary, Virginia Collins, June Creel, Alberta Currier, Phyllis Damron, Flo Enoch, Sandra Ellis, Suzanne Ellis, Lillian Fleming, Adel Flint, Rema Fortunoff, Joan Giblin, Eileen Gilmore, Marilyn Goble, Sandra Grant, Clodagh Greene, Shirley Hay, Freda Herrick, Jeanne Hill, Joyce Jackson, Betty Johnson, Jeanette Jones, June Jones, Georgene Keeney, Gloria Kessler, Betty Jo Lanier, Marilyn Mayes, Peggy McKenzie, Pat Meredith, Betty Messner, Lynn Moreland, Barbara Mulligan, Mary Ann Murphy, Rita Naylor, Shirley Nicholas, Sheila O'Grady, Viola Puglies, Roberta Porta, Carol Jean Ripley, Gail Rodden, Barbara Rodes, Bunny Rousseau, Barbara Savage, Ruth Ann Schuster, Bobbie Segler, Carolyn Sellers, Anita Siemer, Elsie Sinclair, Joan Sloss, Wyolene Smith, Ola Dell Stone, Nell Sturrock, Jane Vasey, Patty Welch, Betty Wall, Joann Wareham, Martha Williams, Christine Wilson, Lillith Zentgraf.

President ..... ANITA SIEMER
Senior Vice President ..... BOBBIE SEGLER
Junior Vice President ..... GEORGENE KEENEY
Secretary ..... CLODAGH GREENE
Treasurer ..... BETTY MESSNER
Inter-Club Council ..... BARBARA RODES
Adviser ..... MRS. LOIS REID
Adviser ..... MISS JULIA NEISUS

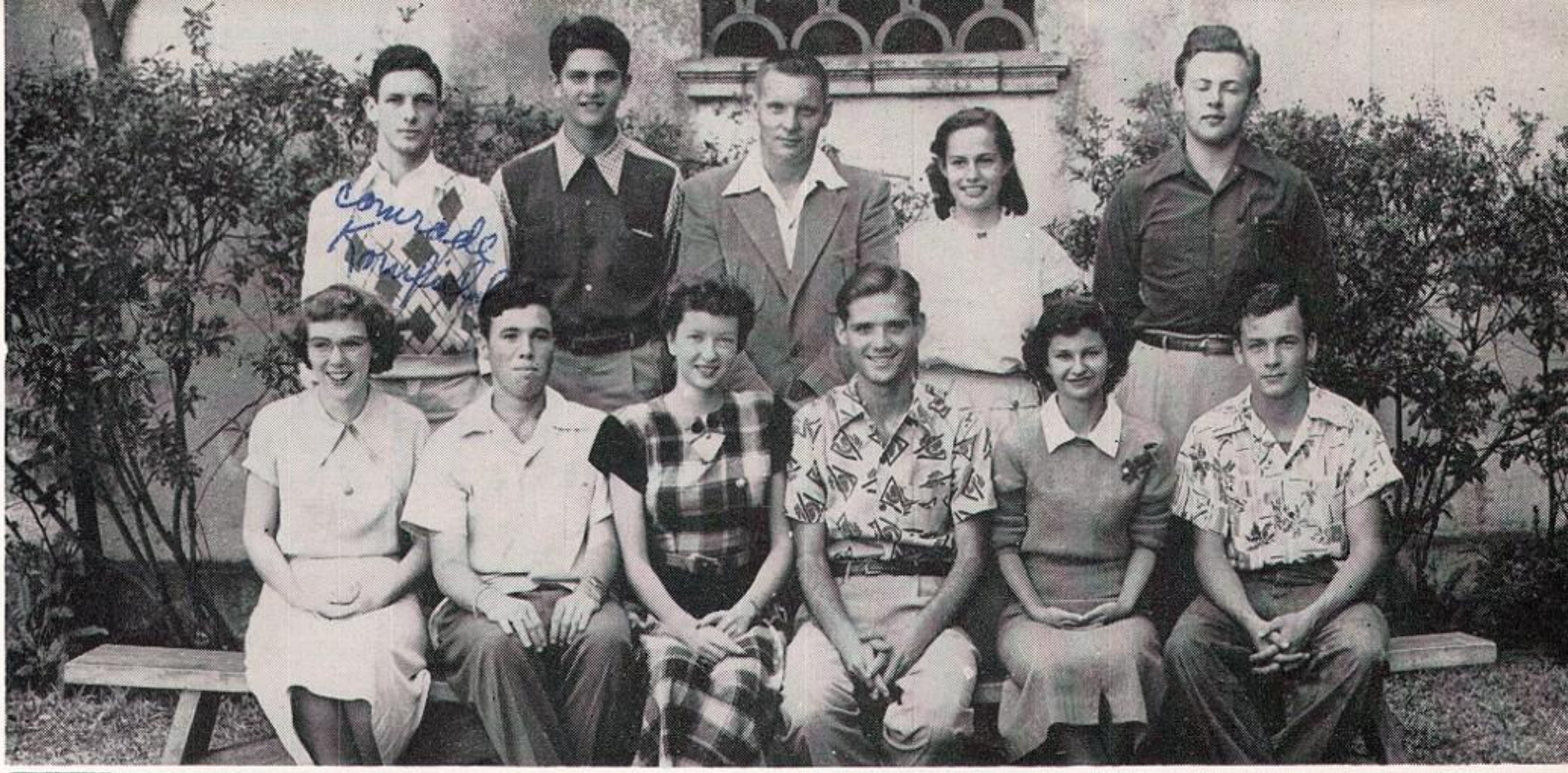

FIRST SEMESTER

President ..... GEORGE MOORE
Vice President ..... CLARK WILLINGHAM
Secretary ..... HANSI LISCHKA
Treasurer ..... LEWIS KENT
Inter-Club Council ..... JIM ATON
Adviser ..... MR. GERALD HENDRICKS

SECOND SEMESTER

President ..... LEWIS KENT
Vice President ..... COMER LUDWIG
Secretary ..... DICK NORENBERG
Treasurer ..... ED WEISS
Inter-Club Council ..... JIM ATON
Adviser ..... MR. GERALD HENDRICKS

KEY CLUB

Members: Carl Atkinson, Jim Aton, Frank Campbell, Doug Colwell, Bill Conner, David Foster, Jim Freeman, Bob Harris, Charles Harrison, Gilbert Hoy, Dave James, Bud Johnson, Lewis Kent, Howard Kornfield, Hansi Lischka, Comer Ludwig, Marlin McDaniel, Donald McLamb, Dick Macatee, Charles Martin, George Moore, Bob Morris, Dick Norenberg, Joe Reed, John Reeder, Bob Rose, Jack Strott, Wayne Terry, Gordon Travis, Bob Ulrich, Randy Wedding, James Wehle, Ed Weiss, Charles Williams, Clark Willingham, Ramon Ybanez.

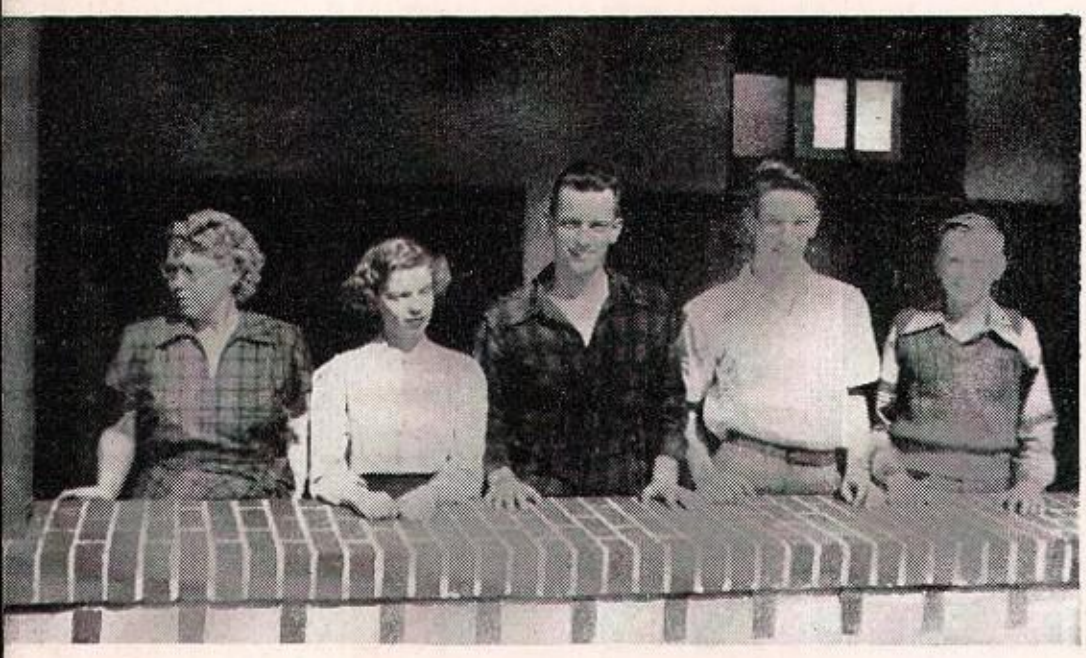

President ..... DOROTHY DEAN
Vice President ..... MEMMA RITCHIE
Secretary ..... BEVERLY FOWLER
Treasurer ..... JEAN NORTHRUP
Inter-Club Council ..... NANCY SWEETMAN
Sergeant-at-Arms ..... MARY IRWIN
Adviser ..... MRS. WILLIE-MAE WADE

DCT CLUB

President ..... RAY TAYLOR
Vice President ..... DONALD TAYLOR
Secretary ..... BUNNY ROUSSEAU
Treasurer ..... EUGENE WADE
Inter-Club Council ..... MARY ALICE IVEY
Reporter ..... MARY PARSONS
Adviser ..... MRS. DOROTHY PRICE

Members: Charles Colston, Peggy Crawford, Charlotte Endicott, Florence Enoch, Nevin Haffner, Pat Healy, Robert Henry, Ethel Johnson, Mary Koch, Frank LaBue, Frank Mann, Lela Neikirk, Mary Parsons, Mary Rockwell, Bunny Rousseau, Don Taylor, Ray Taylor, Eugene Wade, Marion Weisgarber.

KEYETTES

Members: Clarita Ballard, Joan Blocker, Mary Jane Bumpous, Dorothy Dean, Beth Dugan, Patty Elliot, Sandra Ellis, Suzanne Ellis, Beverly Fowler, Carolyn Goldner, Sally Greenland, Claire Hoffman, Mary Irwin, Jo Ann Ray, Memma Ritchie, Ann Scarbrough, Janet Sweazie, Nancy Sweetman, Barbara Squier, Jerry Squier, Nancy Shaw, Sydney Stoner, Bette Thompson, Mary Frances Treadwell, Mary Jane Waters, Dot Wells, Charlotte West, Jean Wixson, Eleanor Van Arsdale.

Sophomores: Patricia Harris, Margaret Harris, Barbara Lester, Lynn Owen, Mary Shaw, Virginia Stewart.

FLYING ANGELS

President ..... SHELIA HUNT
Vice President ..... MORA LEE HAYMAN
Secretary-treasurer ..... PATTY ROYAL
Reporter ..... ANN REDDING
Inter-Club Council ..... ANN PHELPS
Adviser ..... MISS HARRIET KNARR

Members: Jeanette Bode, Barbara Belcher, Loretta Bigcraft, Carol Edge, Judy Emerick, Dorothy Griffis, Mora Lee Hayman, Sheila Hunt, Karen Larson, Carlene Pence, Ann Phelps, Ann Redding, Robin Redmon, Patty Royal, Pat Sanders.

BOYS' "S" CLUB

President ..... GILBERT HOY
Vice President ..... JOHN HEDRICK
Secretary ..... MARC HILL
Treasurer ..... HAROLD SYMONS
Inter-Club Council ..... MARCUS JUSTICE

Members: Lyndon Andrews, Adam Couch, Bob Dick, Bill Hansen, John Hedrick, Marc Hill, Gilbert Hoy, Han Jorgensen, Dick Jurczick, Marcus Justice, Ed L. King, Tom Llewellyn, Neil MacFarlane, Fred Robinson, Jim Ridings, Jack Strobridge, Harold Symons, Albert Trowell, Malcolm Tuthill, Clark Willingham, Bob Wood.

President ..... FRANCES DWIGHT
Vice President ..... TANYA BARKER
Secretary-treasurer ..... NORMA DIETRICH
Reporter ..... HELEN HICKS
Inter-Club Council ..... ANN RICHARDSON
Adviser ..... MISS HARRIET KNARR

SWAN CLUB

Members: Tanya Barker, Barbara Belcher, Loretta Bigcraft, Nancy Boyd, Marilyn Burklin, Janice Churchvale, Norma Dietrich, Joyce Douglas, Frances Dwight, Sandra Ellis, Suzanne Ellis, Dorothy Giroux, Aleta Gothrie, Earlene Grounds, Helen Hicks, Patricia Kirby, Janet Miles, Jean Moody, Jackie Newell, Ruth Newell, Janet Oskin, Joan Paine, Margaret Phillips, Martha Sue Puckett, Mary Lou Puckett, Ann Richardson, Meredith Rudd, Mary Robison, Vivian Shreeves, Patricia Stoufer, Sylvia Strait, Sylvia Totten, Eleanor Webber, Deedy Wilson, Beverly Wingate.

President ..... SYDNEY STONER
Vice President ..... DOROTHY DEAN
Secretary ..... ANN LEINBACH
Treasurer ..... EDWARD WEISS
Inter-Club Council ..... JOHN REEDER
Adviser ..... MRS. LORRAINE DUNCOMBE
Adviser ..... MRS. WILLIE-MAE WADE

NATIONAL HONOR SOCIETY

Seniors: Ann Ahalt, Evelyn Bahel, Patricia Bainbridge, Eva Marie Benson, George Bew, Joyce Bond, Tillie Booth, Patricia Bradshaw, Stephen Brown, Mary Jane Bumpous, Janice Churchvale, Nancy Clanton, Patricia Clower, Eldridge Crenshaw, Dorothy Dean, James Farber, Betty Ann Ferguson, Peyton Fuller, James Gabriel, Donald Gann, Carol Geertz, Carolyn Goldner, Sandra Grant, David Gunn, Sheila Hunt, Ken Hurley, Jean Ikard, John Johnson, Lewis Kent, Edward I. King, Earle Kleinfelder, Howard Kornfield, Verlaine Lee, Gerald Leigh, Ann Leinbach, Patricia Mann, Thomas Martin, Doris Meyers, Marinell Morrison, Evelyn Neet, Mary Lou Niles, Dick Norenberg, Julia Owens, Marian Patten, Roberta Pemble, Nancy Pounders, Joseph Reed, John Reeder, Mary Rockwell, Nancy Shaw, Doris Simpson, Arlita Small, Dick Snelling, Robert Spruill, Sydney Stoner, Amy Lou Strunk, Nell Sturrock, Charlotte Tippy, Merle Townsend, Mary Frances Treadwell, Mary Wyatt Upham, Bruce Waller, James Wehle, Edward Weiss, Charlotte West, Hugh White, William Whitney, Diana Wildman, Jean Wixson, Russell Wood, Ruth Woodburn, Marilyn Wright, Lilith Zentgraf.

Juniors: Carolyn Carmichael, James Cohen, Constance Curry, Ben Duggar, Judy Emerick, George Farber, Virginia Freigang, Martin Griffin, Mary Helen Griffith, Ima Jean Henderson, David James, Ruth Keesler, Georgene Keeney, Robert Kirk, Norman Knuckey, Hansi Lischka, Marlin McDaniel, Sabra Jean McGowan, Franklin Mountcastle, Joan Mikesell, Shirley Melkun, Neil MacFarlane, Rita Naylor, Shirley Nichols, Richie Parham, Karleen Pease, Mitzie Poller, Roberta Porta, Nancy Rich, Janice Richardson, Ann Richardson, Tom Slack, Joan Sloss, Naomi Stott, Gordon Travis, Shirley Van Patten, Eleanor Weber, Dorothy Wells, Jean West, Harold Whitmore, Patricia Wills.

President ..... BARBARA MOOREFIELD
Vice President ..... MARY TAYLOR
Secretary ..... SAMMYE FREEMAN
Treasurer ..... CHARLOTTE WEST
Inter-Club Council ..... JOYCE CLEARY
Reporters ..... SANDRA & SUZANNE ELLIS
Adviser ..... MISS HARRIET KNARR
Adviser ..... MISS MARGARET CARTER
Adviser ..... MISS ANNA GIESE

GIRLS' "S" CLUB

Members: Gwendolyn Anthony, Tanya Barker, Margaret Beaver, Barbara Belcher, Trudy Bisco, Jeanette Bode, Barbara Bubser, Mary Jane Bumpous, Joyce Cleary, Barbara Deal, Sally Douglas, Frances Dutill, Sandra Ellis, Suzanne Ellis, Judy Emerick, Edith Etheridge, Margie Faulk, Kay Fitzgerald, Elizabeth Fleck, Sammye Freeman, Carol Geertz, Doris Guenther, Clarisse Hodge, Doris Holden, Nancy Jones, Patsy Keddie, Marilyn Keefer, Janice Kelley, Roberta Koons, Karen Larsen, Rachael McPhaul, Barbara Moorefield, Nellie Morris, Helen Mowatt, Joan Murdock, Kathleen Murray, Evelyn Neet, Margaret Nolan, Carlene Pence, Ann Phelps, Peggy Phillips, Donna Price, Joan Ray, Robin Redmon, Ann Richardson, Pat Roberts, Pat Royal, Carolyn Sellers, Annie Lee Sims, Carol Slavens, Dorothy Sturgis, Mary Taylor, Mary UmMarino, Charlotte West, Trudy Wilyoung, Barbara Watley, Marilyn Wright.

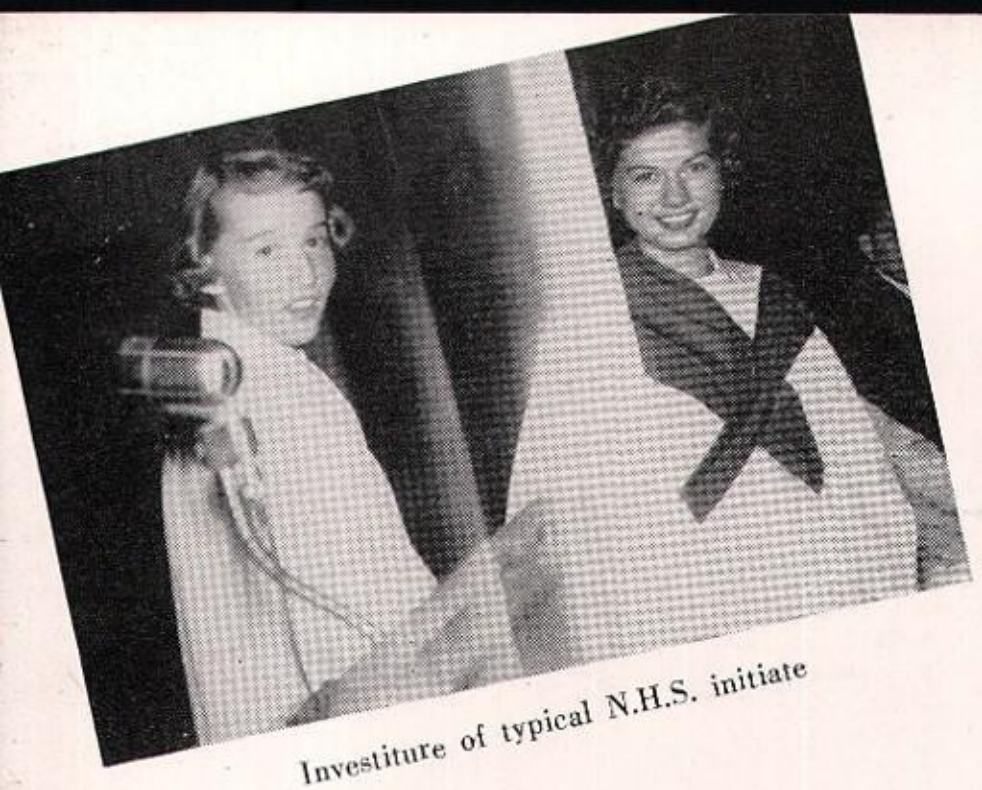

Investiture of typical N.H.S. initiate

Service Club Tea honoring Sophomore girls

CLUB SNAPS

Les Aigles' Mardi Gras

"S" Club Homecoming queens

Phi Epsilon's Roman Banquet

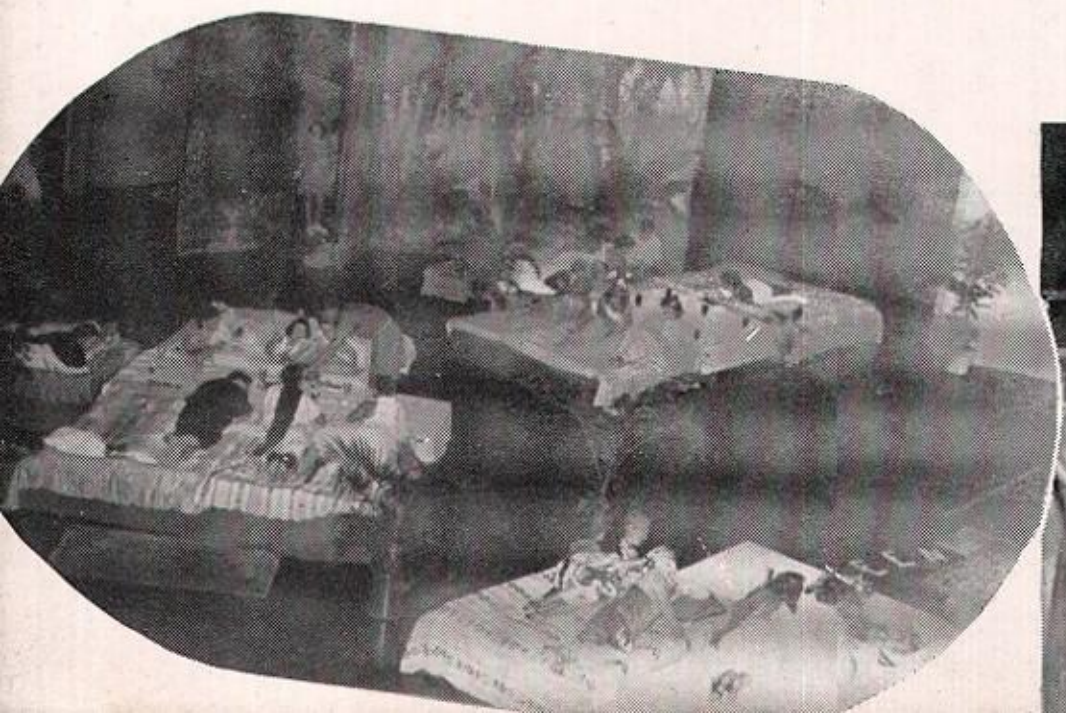

Service Club's Cupids Capers

MOTION PICTURE OPERATORS

President ..... DONALD MCQUAIG
Vice President ..... EVERETT ANGLIN
Secretary-treasurer ..... JOHN EMERY
Sergeant-at-Arms ..... NEVIN HAFFNER
Inter-club Council ..... DONALD KARCH
Adviser ..... MR. THOMAS MCGINTY

Members: Don Hess, Arlo Emery, Ray Counts, Mary Nybert, Marie Nickolas, Everett Anglin, Rogers Hare, Bob Staats, Kenneth Leland, Frank Murphy, John Emery, Don McQuaig, Nevin Haffner, Donald Karch

ORCHESTRA

Flute: Mary Hargrave, Arthur Griffin; *Oboes:* Ruth Newell, Dick Pardee; *Clarinets:* Eddie Frush, Shirley Hamblin; *Bassoon:* Bill King, Bob Beegle; *French Horns:* Joan Day, Jean Day, Clifford Summers; *Trumpets:* Alvin Bradshaw, Vic Mickunas; *Trombones:* Russell Wood; *Tympani:* Catherine Cross; *Drums:* Robbye Beck; *Violin:* Charlotte Tippy, Tommy Whittstruck, Curtis Greely, Phillip Rogers, Gay Axman, Jean Crofutt, Naomi Stott, Dorothy Habgood, Jim Moberly, Mary Jo Kogler, Emily Johnstone, Barbara Irwin, Janette Miles, Margaret McLaughlin; *Cello:* George Bew, Mary Ann Sparkman, Susan Cafferey, Lowell Roddeberry; *Bass:* Byron Brenn, Bill Powell; *Piano:* Jean Wixson, Virginia Stewart; *Managers:* Jim Johnston, Edwin Waters.

SPORTS

GIRLS' SPORTS

The Girls' Athletic Department offered a well-rounded course in physical education this year with opportunities to participate in class, team and exhibition groups.

In physical education classes individual and team sports and folk dancing received the emphasis. Throughout the year as each unit concluded, the girls took a written or practical examination covering the work of the entire unit.

Varsity teams in volleyball, basketball and swimming competed with other high school groups, and the tumbling team put on exhibitions throughout the city. All members of each of these teams received a varsity letter and an invitation to join the Girls' "S" Club. This is an active organization which promotes interest in all girls' sports. This year the club sponsored a skating party and sold St. Pete High sweat shirts to raise money for new uniforms for the basketball team.

The Swan Club and the Flying Angels promote interest in swimming and tumbling respectively. The team of Angels is also eligible for membership in the "S" Club.

In this program each girl can find some sport to her liking, and has the opportunity to develop her skills through active participation in class, club or team.

Miss Knarr.

Miss Giese.

Miss Carter.

A Team, *First row, left to right:* Tanya Barker, Janice Kelley, Charlotte West, Margaret Nolen, Marjorie Faulk. *Second row, left to right:* Jean West, Mary Jane Bumpous, Edith Etheridge, Carolyn Sellers, Helen Mowatt.

Charlotte West
Captain

St. Pete A	
22	15 Clearwater
56	18 Tarpon Springs
38	13 Largo
34	24 Clearwater
53	9 Junior College
34	14 Largo
49	11 Junior College

VOLLEYBALL

This year the Green Angels A and B volleyball teams boasted perfect records with double victories over Clearwater, Largo, and Junior College, and a single win over Tarpon Springs.

The A team, as runner-up in the city volleyball tournament, qualified for a berth in the state tournament where they were eliminated in the third round. Charlotte West, this year's captain, received honorable mention on the state team for her outstanding play in this tournament.

Jo Ann Ray
Manager

B Team, *First row, left to right:* Ardis Hatley, Mary Taylor, Shirley Filmon. *Second row, left to right:* Donna Price, Rita Naylor, Trudy Wilyoung, Nancy Jones, Virginia Allen. *Third row, left to right:* June Booth, Barbara Watley, Ann Richardson, Sally Douglas, Roberta Koons, Margaret Beaver.

St. Pete B	
36	28 Clearwater
52	18 Tarpon Springs
60	9 Largo
45	25 Clearwater
48	14 Junior College
41	20 Largo
42	12 Junior College

Mary Taylor
Captain

BASKETBALL

Managers and Captains: Evelyn Neet, Margaret Nolen, Carol Slavens, Barbara Bubser, Mary Jane Bumpous.

A Team, *first row, left to right:* Dot Sturgis, Margaret Nolen, *co-captain*, Mary Jane Bumpous, *co-captain*, Carolyn Sellers, Mary Taylor.
Second row, left to right: Charlotte West, Carol Geertz, Helen Mowatt, Mary UmMarino, June Booth, Peggy Phillips, Clarice Hodge.

A Team Scores

Angels	36	Brandon	25
Angels	28	Clearwater	28
Angels	30	Brandon	12
Angels	21	Clearwater	19
Angels	27	Largo	15
Angels	21	Sacred Heart	27
Angels	42	Largo	29
Angels	38	Sacred Heart	38
Angels	38	St. Paul	36
Angels	39	St. Paul	43
Angels	26	Lake City	34

B Team Scores

Angels	13	Clearwater	12
Angels	26	Brandon	10
Angels	14	Clearwater	13
Angels	27	Largo	16
Angels	16	Sacred Heart	19
Angels	28	Largo	15
Angels	21	Sacred Heart	17
Angels	17	St. Paul	5
Angels	34	St. Paul	18

B Team, *first row, left to right:* Kathleen Murry, Pat Keddie, Carol Slavens, *captain*, Marjorie Faulk.
Second row, left to right: Doris Holden, Frances Dutill, Trudy Wilyoung, Nell Morris, Ardis Hatley, Kay Fitzgerald, Janice Kelly.

Angels in action

Feet-to-shoulder

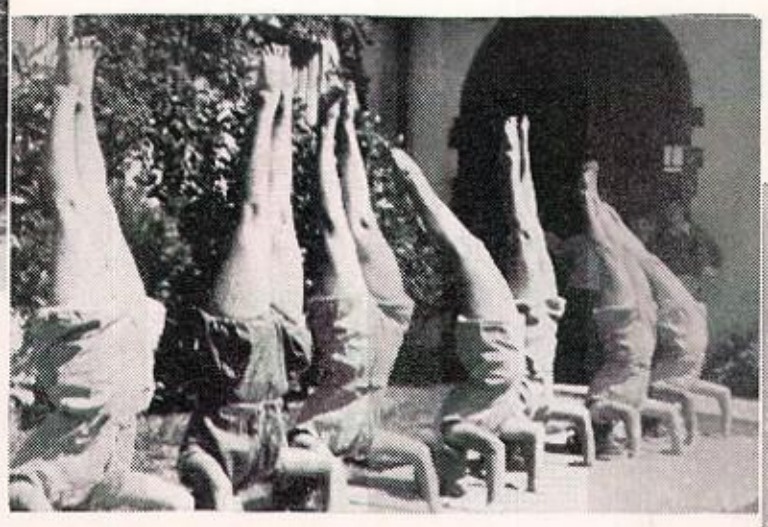

Headstands

Captain Sheila Hunt

TUMBLING

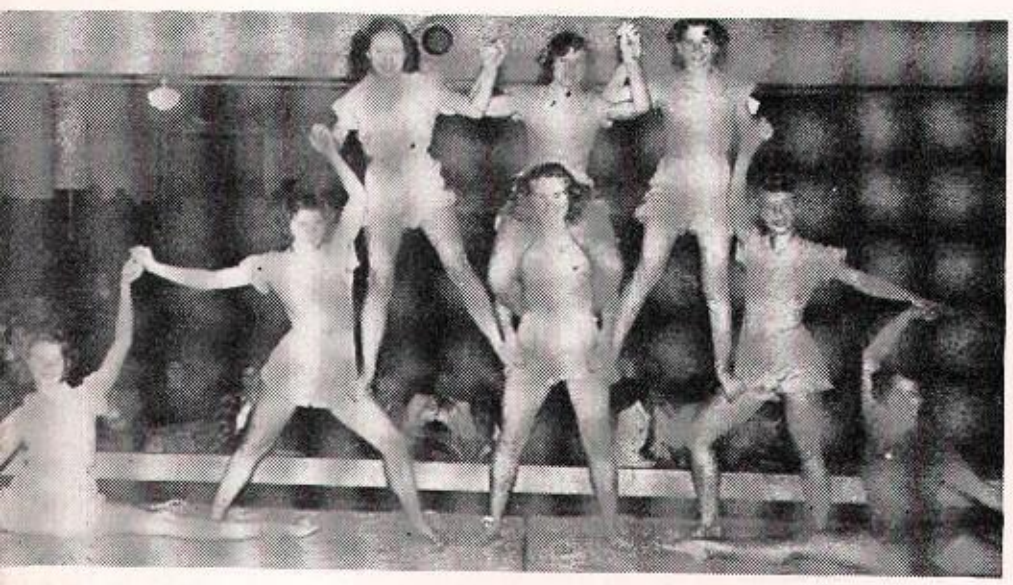

Top row: Karen Larsen, Robin Redman, Carlene Pence. *Second row:* Ann Phelps, *Captain* Sheila Hunt, Patty Royal. *Third row:* Mora Lee Haymon, Jeanette Bode.

A well-balanced schedule proved successful for the Flying Angels during 1949-50. Weekly practices along with their performances have kept the girls limber and agile.

To become a member in the Flying Angels, a girl must have two points gathered from participation in demonstrations. The team provided entertainment at the half of basketball games, at benefits, assemblies, and other outside shows.

With future plans for insignia and uniforms, the team is looking forward to another progressive year.

Angel-to-headstand

The backward angel

Through-the-hoop

Captain Frances Dwight, *Coach* Harriet Knarr, *Manager* Sally Richardson.

SWIMMING

The girls' swimming team, led by Captain Frances Dwight, under the supervision of Coach Harriet Knarr, did a great deal of hard work from the time they began practicing in November until the end of the season in May. Miss Knarr has shown her ability as a swimming mentor by taking a group composed mostly of inexperienced swimmers and molding them into an outstanding tank team. The newcomers justify a bright outlook for the team of next year. Their coach is to be acknowledged for her fine training and the good spirit and clean sportsmanship of the team throughout the year.

Right: Ann Richardson, *top*, and Tanya Barker.

Below: Norma Dietrich, Carolyn Read, Barbara Clare, Joyce Douglas, and Leah Beicke.

Archery

Volleyball

GENERAL PHYSICAL EDUCATION

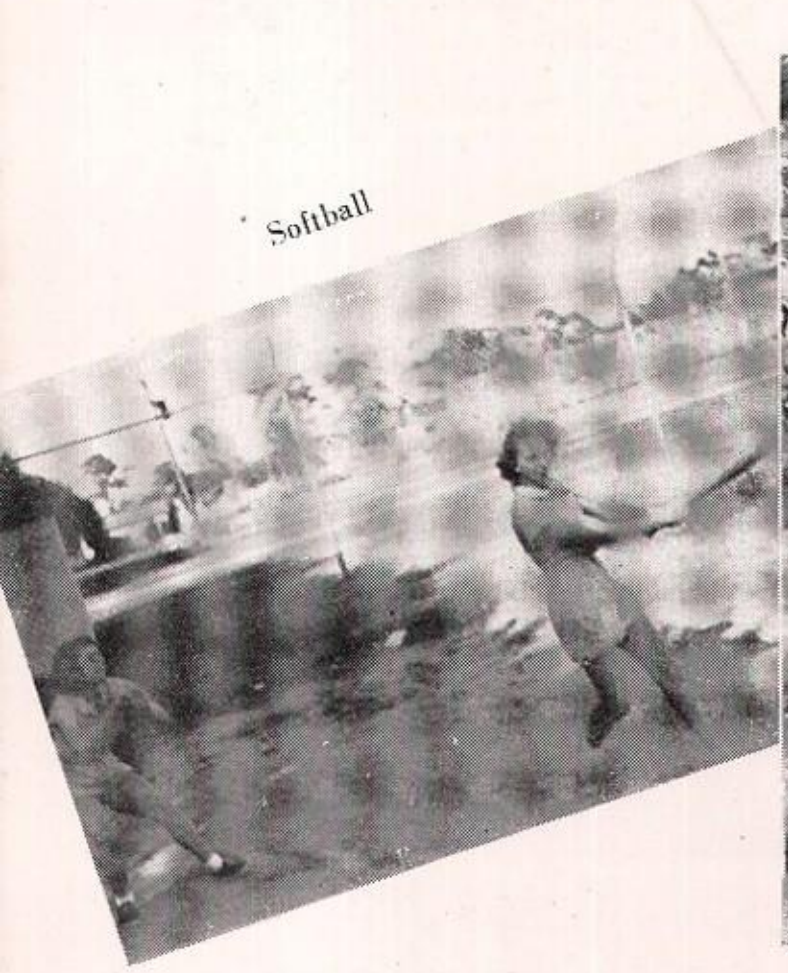

Softball

Ready-aim

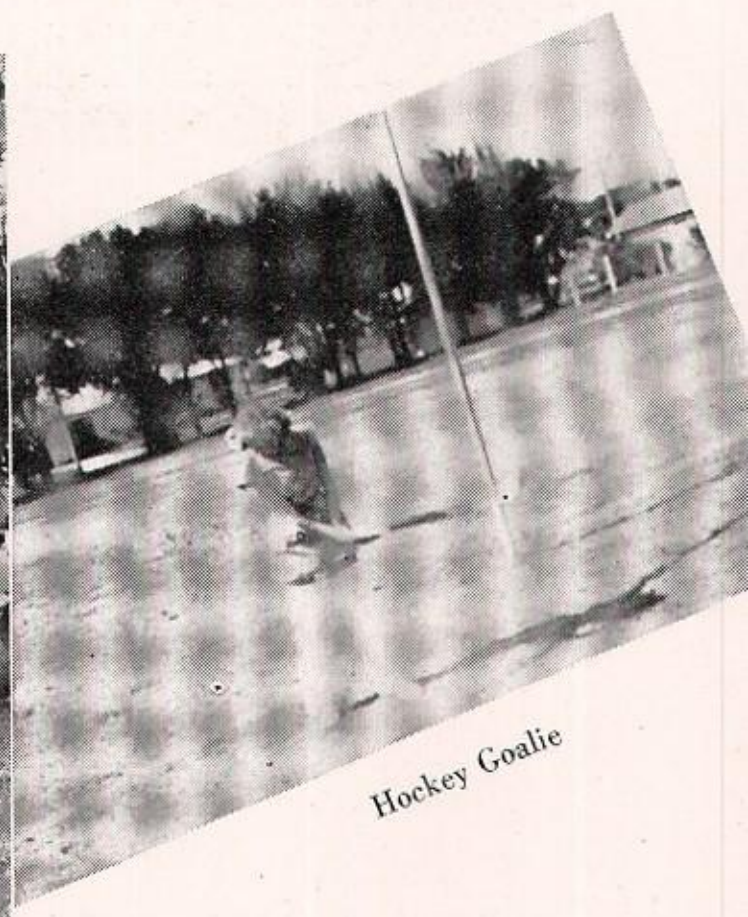

Hockey Goalie

Donning shin guards

Basketball

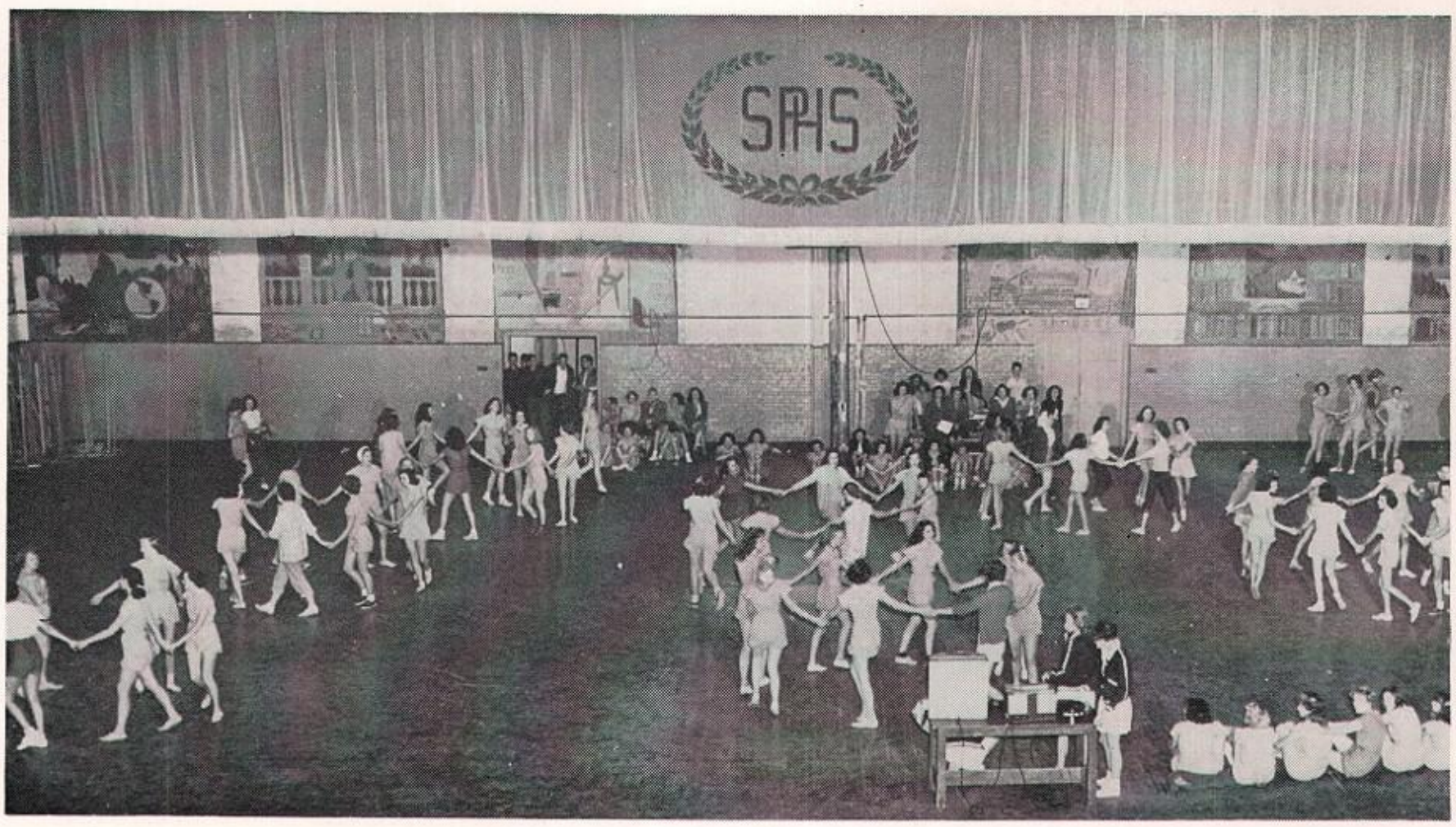

SQUARE DANCING

"Swing your partner 'round and 'round," this familiar call and the sound of hillbilly music were part of one of the most popular phases of the girl's physical education program, square dancing. For six weeks all girls spent their gym time learning new calls and formations, and many became really proficient in this type of dancing.

Quite popular were the "Wagon Wheel," "Texas Star," "Bird in a Cage," and "Ocean Wave," which involve intricate patterns from the Texas agenda of favorite dances. The originality of Miss Knarr's calling the dances along with the use of regular square-dance records added to the enjoyment of the classes.

Swing Your Partner

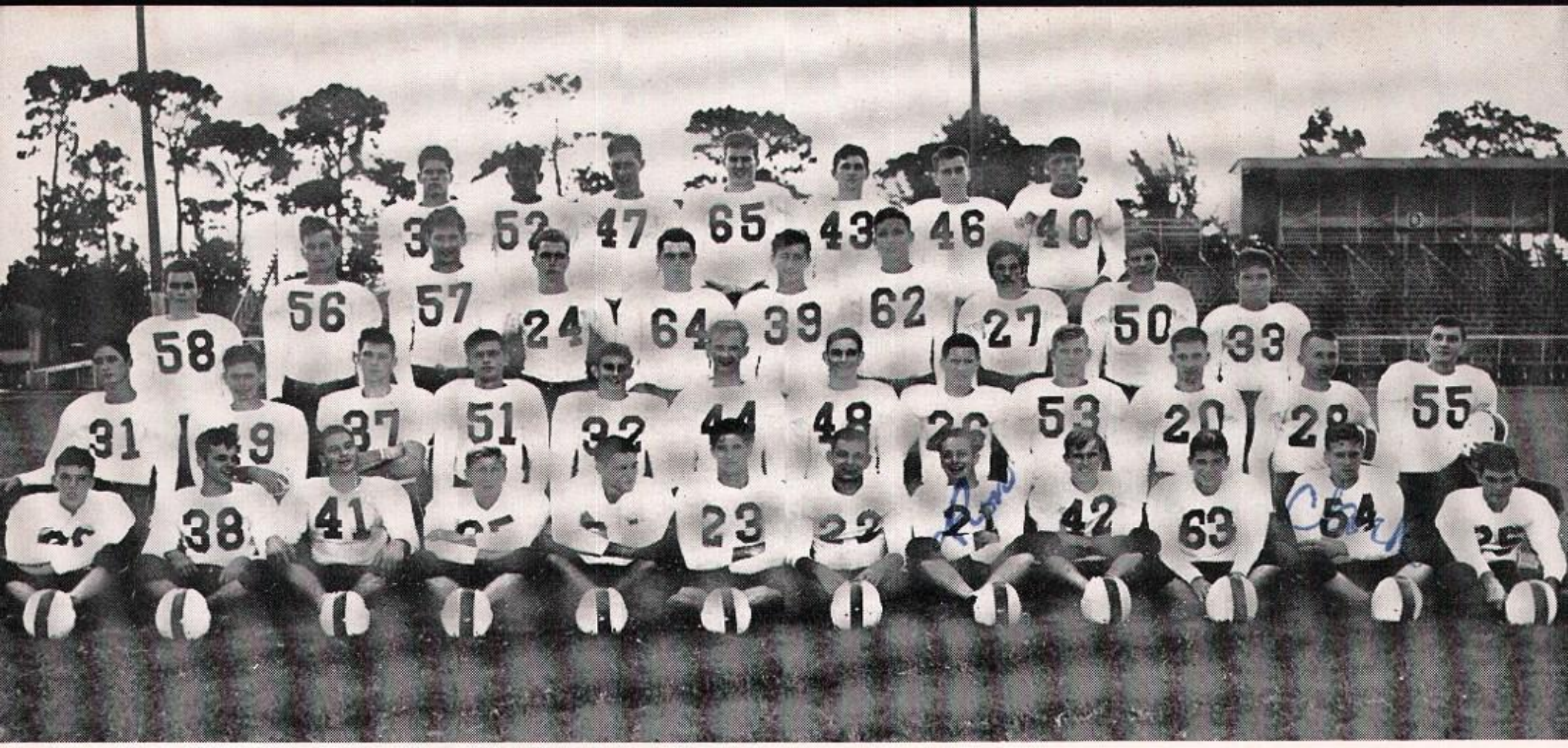

Left to right, row 1: Doug Colwell, Bill Borden, Roland Douglas, Jerry Reagan, Bob Wood, Jim Ridings, Albert Trowell. *Row 2:* Buster Aronld, Skippy Yates, Rene Crabtree, Tom Baughman, Arthur Allwood, Marc Hill, Bill Strickland, Leo Scarfone, Jim Pressley, Bill Sampson. *Row 3:* Judson Barksdale, Skip Symons, Chuck Harper, Dick Clark, Don Fashner, Fred Robinson, Walter Johnston, Co-Captain Gilbert Hoy, Bob Harris, Neil MacFarlane, Charles Carter, Dave Foster. *Row 4:* Dick Hoover, Jack Valley, George Sykes, John Cole, John Hedrick, Rogers McKinnon, Co-Captain Jerry Ulm, Ronald Self, Buddy Fields, Tom Garey, Clark Willingham, Dick Jurczik. *Not Pictured:* Marion Bartlett, Dick Renny, David Sumner.

ON THE GRIDIRON

This year's formidable opponents stopped the Green and White with only two ties but they had a mighty tough job doing it. Our boys out-played and out-fought a number of football foes but had a difficult time getting into the scoring column. The spirited Devils gave the up-county Tornadoes their only tie in twenty starts and put Satanic fear into the visiting Miami team.

It seems hard to believe that the team could not register the ultimate punch and score, especially when we consider the expert running of Rogers McKinnon, Gilbert Hoy and George Sykes; the passing of Hoy and Fred Robinson, and the line work of Marc Hill, Jerry Ulm and Roland Douglas. This is more difficult to believe if we recognize the careful and untiring training of Coach Paul Jenkins and his co-workers.

However, with the new program under way along with the large group of returning juniors and sophomores the future looks bright.

Captains Jerry Ulm and Gilbert Hoy - Head Coach Paul Jenkins.

Another Tense Moment.

All alone

Sophomore Team

Varsity Scores

St. Pete	0	Hillsborough	28
"	6	West Palm Beach	25
"	7	Tarpon Springs	7
"	6	Orlando	13
"	14	Plant	20
"	19	Lakeland	34
"	0	Miami Edison	6
"	6	Clearwater	6
"	0	Jefferson	21
"	0	Landon	21

A team which received little credit but which deserved a lot was Coach Fred Goodrich's sophomore footballers, the Baby Devils. This grid team compiled a record of six wins while recording only one loss. The lone loss came in the first game against the Hillsborough Bull Pups, but the sophomores avenged this setback by beating them in a return game.

Members of the sophomore team: Mel Smith, Ben Lake, Dock Bartlett, Mac Hines, Rene Crabtree, Keith Lowe, Joe Stiles, Bob Jenks, Bill Strickland, Bob Statts, Don Heiss, Walker Bergdorf, Bill Cohee, Bill Wheatley, Bill Borden, Bob Gifford, Gene Wyatt, Tom Harris, Captain Buster Arnold, Darby Boling, John Gootee, Dick Ginther, Ed Gaskill, Chuck Horton, Ray Hoover, John Johnson, Judson Barksdale, Jim Brannon, Ronnie Overly, Britt Pickett, Robert Hotealan, Jack Grant, Jim Santy.

Hoy around end for a nice gain

Foster, McKinnon, and Ulm in for the tackle

Johnston ready for a tackle

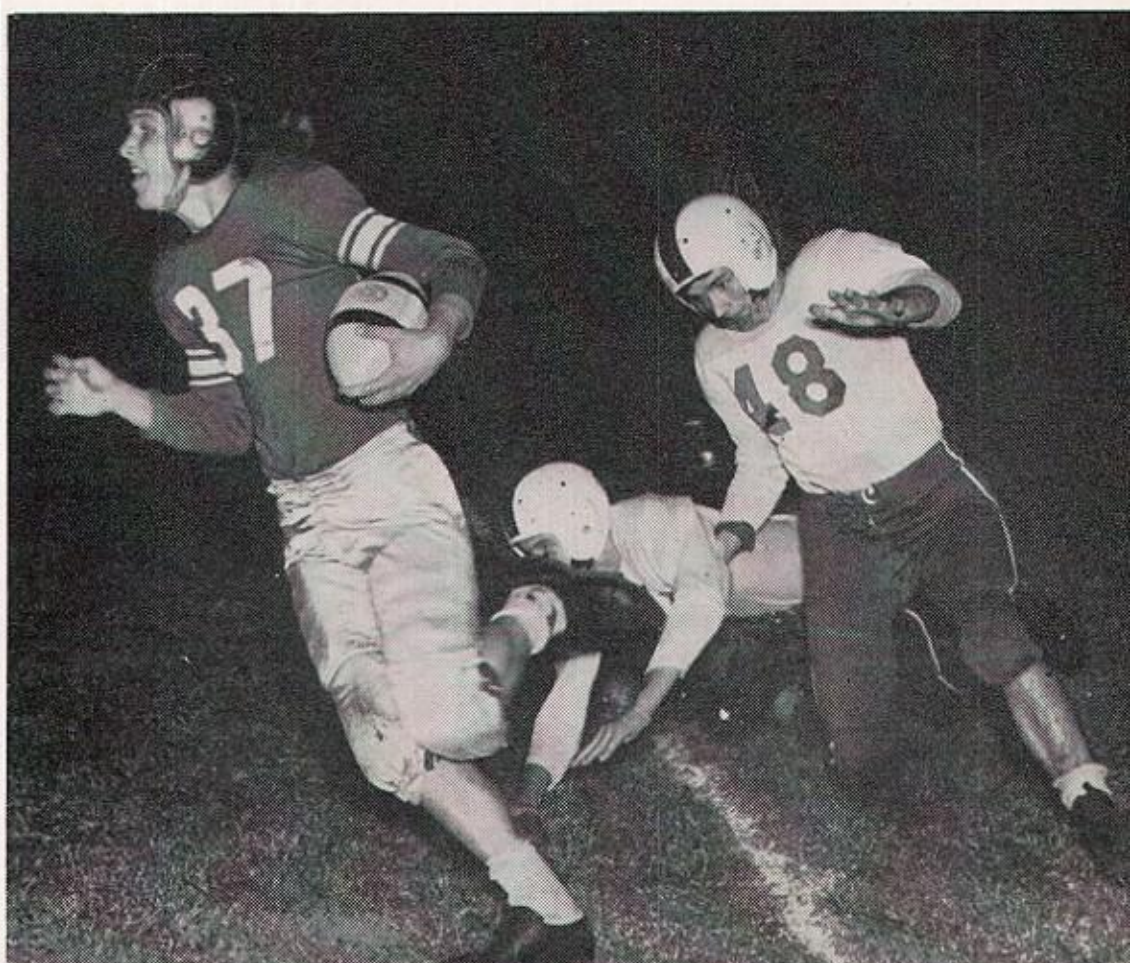

1. Doug Colwell
2. Coach John Kelly
3. Walter Johnston
4. Head Manager Bud Brown
5. Jim Ridings
6. Co-Captain Jerry Ulm
7. John Hedrick
8. Charlie Carter
9. Coach Jerry Hendricks
10. Coach Fred Goodrich
11. Rogers McKinnon

12. Don Fashner
13. Co-Captain Gilbert Hoy
14. Marc Hill
15. Head Coach Paul Jenkins
16. Skip Symons
17. Bob Wood
18. Roland Douglas
19. Ronald Self
20. Fred Robinson
21. Dave Foster
22. Coach Phil Knuth
23. George Sykes

12.

13.

14.

15.

18.

17.

16.

22.

19.

20.

21

23.

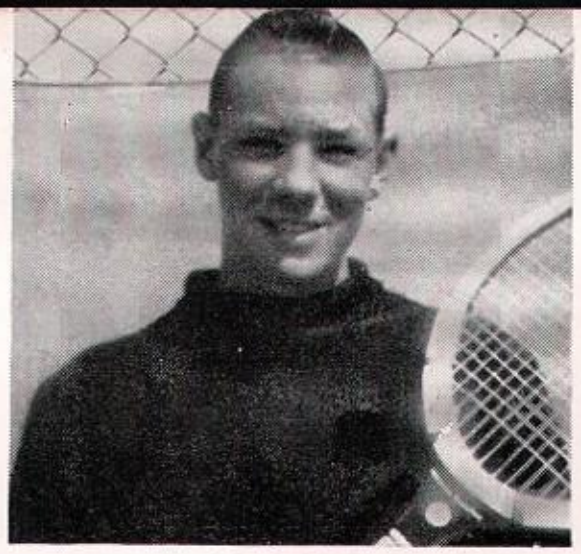

OVER THE NET

This year the St. Petersburg Senior High School Tennis Team had one of its most successful seasons. The Green Devils won two and tied two matches. Clearwater and Jesuit of Tampa each put a mar on an otherwise perfect record. However, because of injuries, the team failed to shine at the Big Ten meet.

The members of the team were Co-Captains Dick Macatee and Malcolm Moore, Charlie Williams, Ward Reichelderfer and Johnny Carson. Since all of the players except Ward Reichelderfer, who has been a decided asset to the team, will return next year, the future looks bright for the Green Devil netters.

Co-Captain Dick Macatee.

Co-Captain Malcolm Moore.

Johnny Carson

Charlie Williams

Ward Reichelderfer

Left to right: Malcolm, Johnny and Dick.

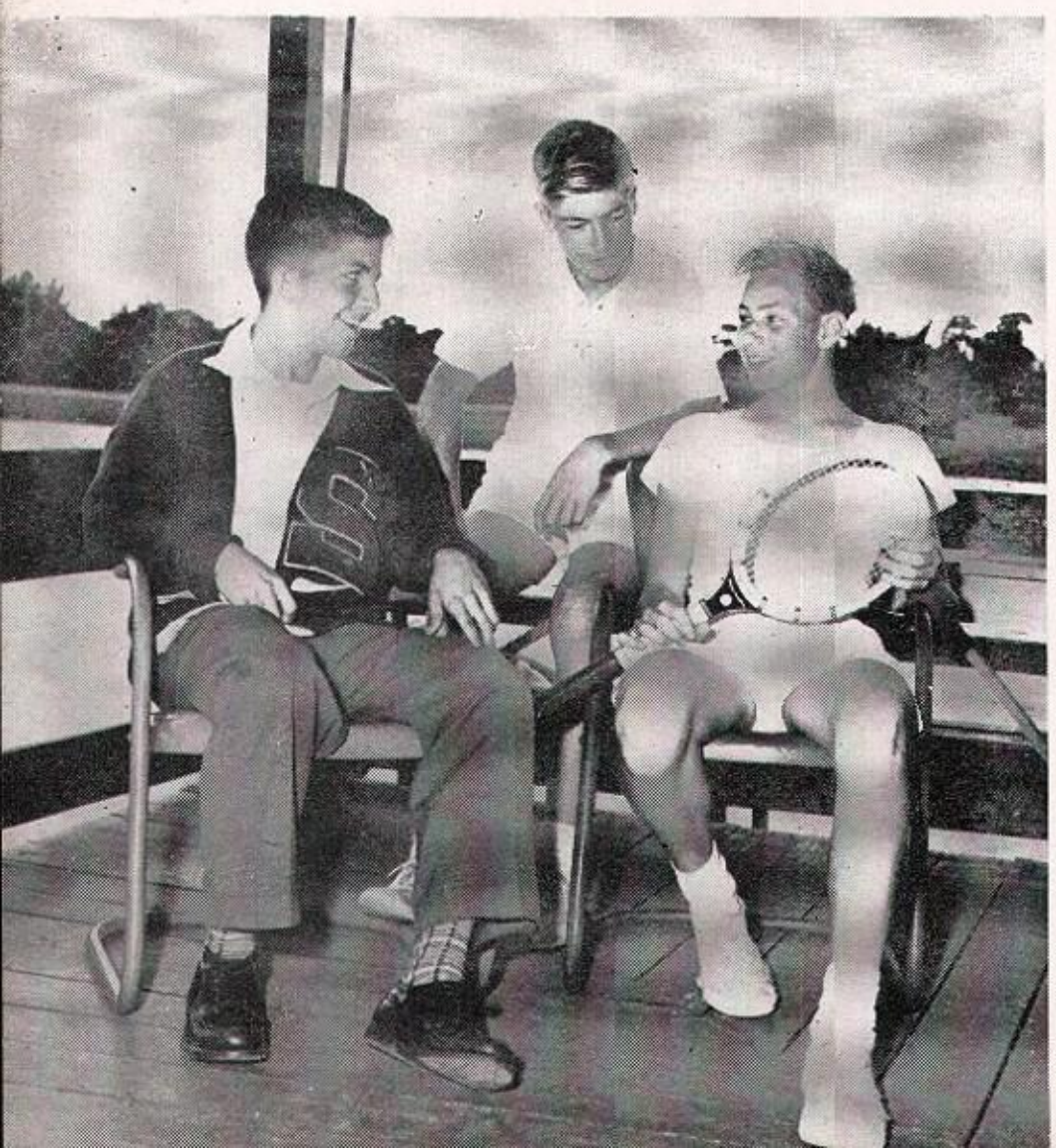

Varsity, left to right, Row 1: George Hunt, Fred Silverman, Jack Strobridge, Park Meiter, Marcus Justice. *Row 2:* Kenny Hart, Bob Royal, Bob Rose, Bob Dick, Charlie Harrison, Dave Segers, Eddie Lee King, Kenny King.

ON THE HARDWOOD

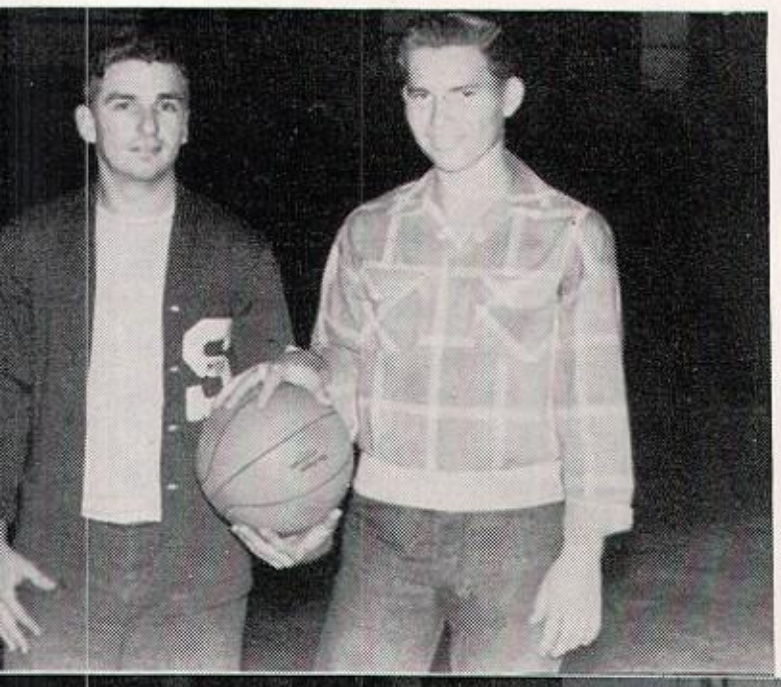

Left: Managers Brad Bylaska and Orval Sirmons.

Right: Head Coach Bob Gilbert and Captain Jack Strobridge.

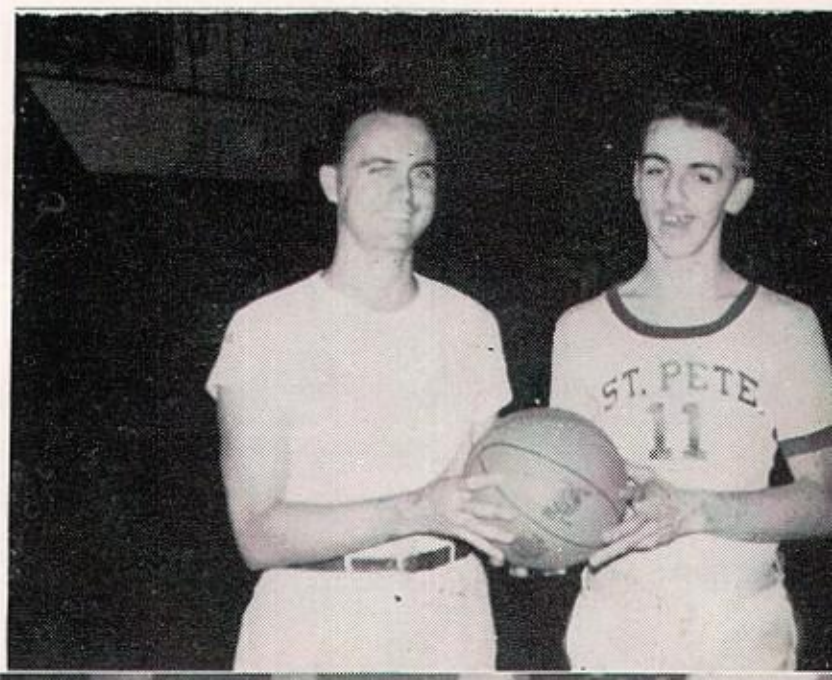

In Action.

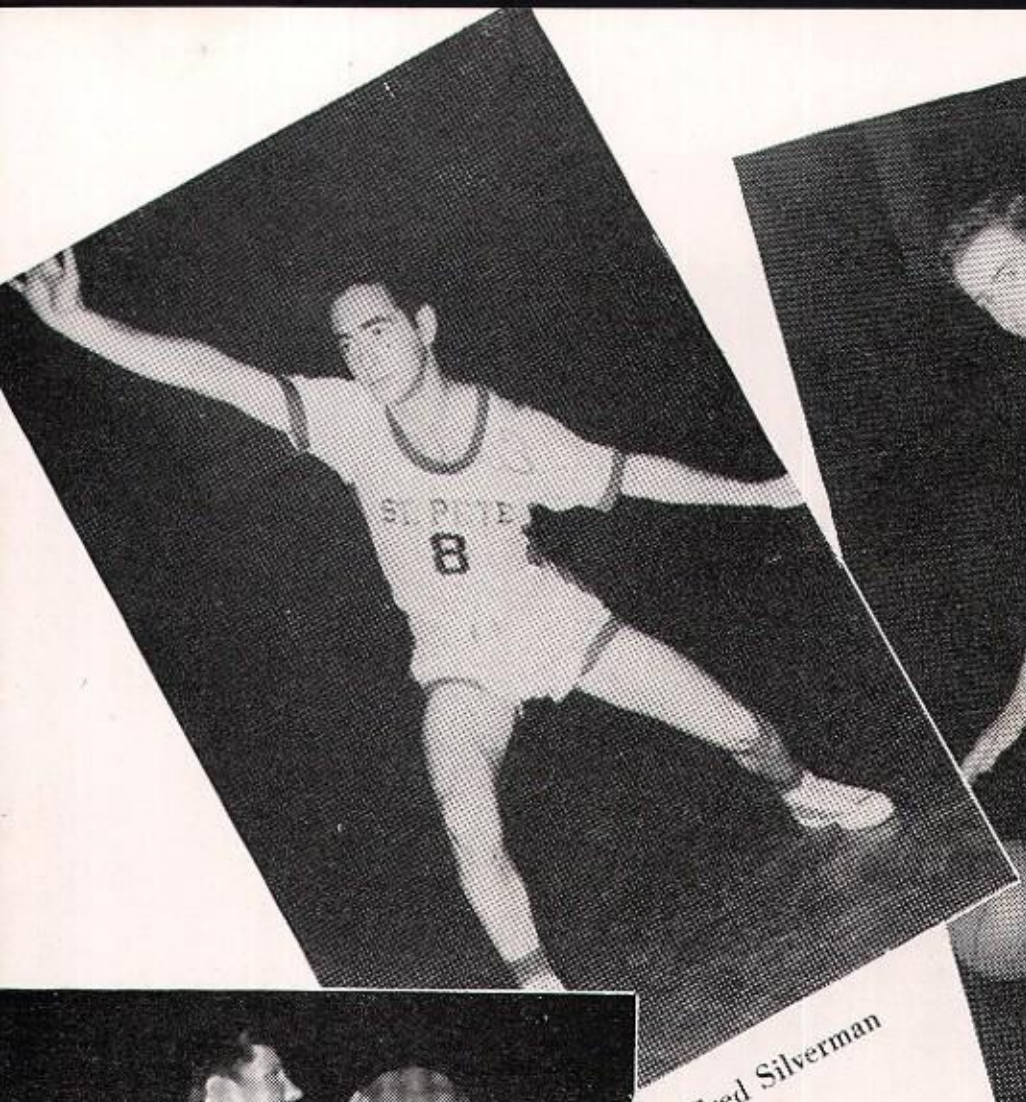

Fred Silverman

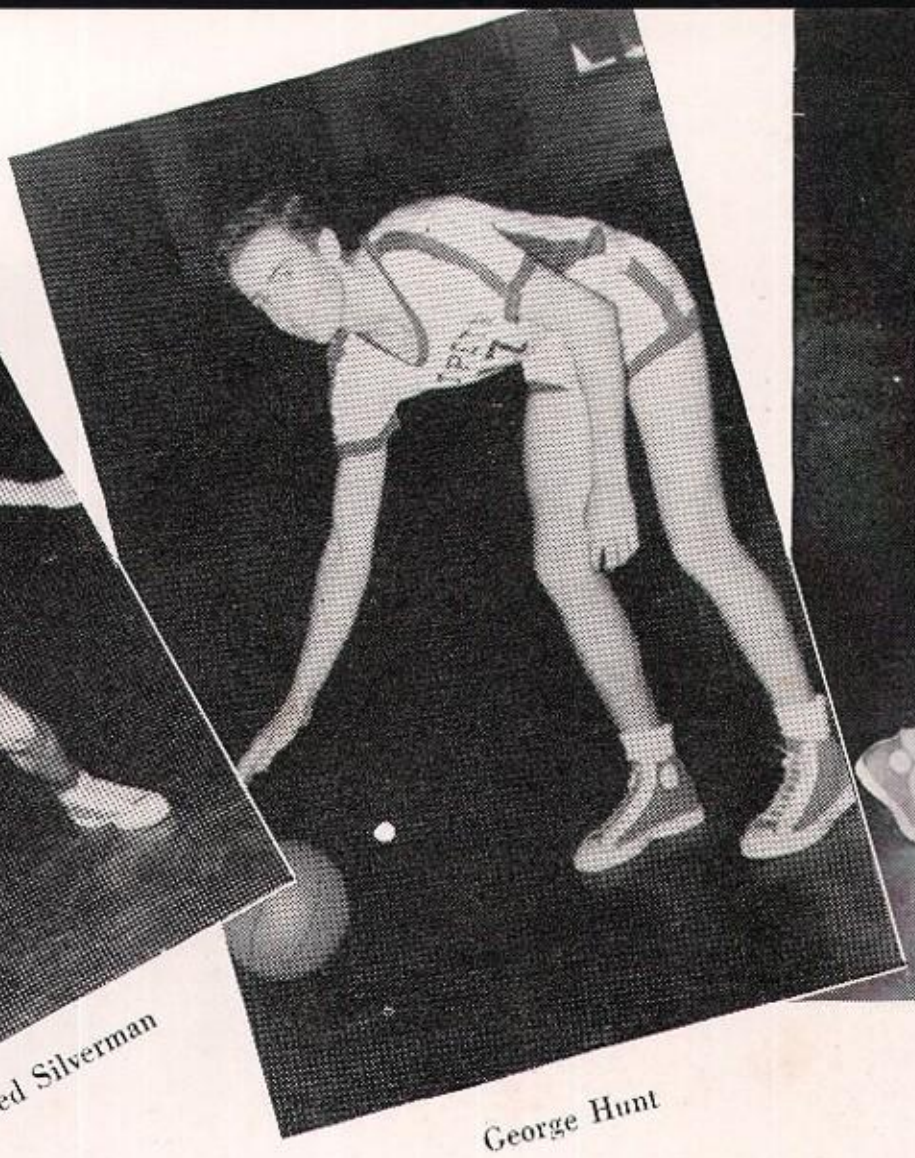

George Hunt

Bob Royal

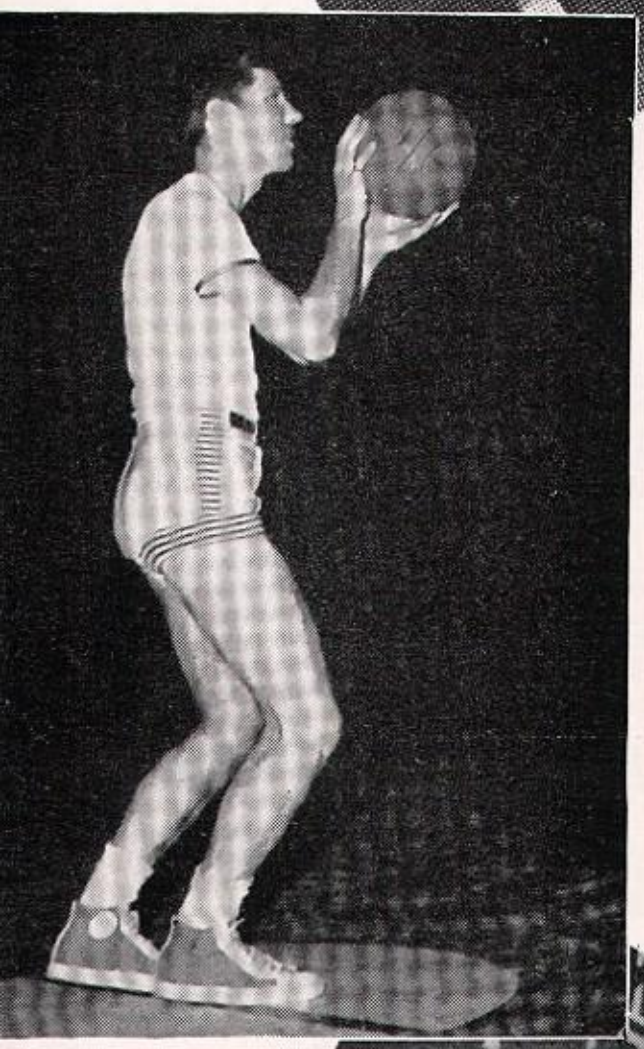

Bob Dick

SCORES

Regular Season

St. Pete	39	Ft. Myers	38
"	56	Bradenton	39
"	51	Plant	38
"	48	Lakeland	37
"	32	Jefferson	46
"	54	Orlando	39
"	49	Hillsborough	35
"	40	Ft. Lauderdale	41
"	51	Clearwater	37
"	57	Tarpon Springs	32
"	58	Lakeland	44
"	40	Ft. Lauderdale	56
"	68	West Palm Beach	57
St. Pete	56	Plant	37
"	37	Jefferson	40
"	54	Hillsborough	44
"	43	Andrew Jackson	57
"	55	Andrew Jackson	58
"	26	Orlando	47
"	60	St. Paul's	44

Regional

St. Pete	55	Clearwater	46
"	54	Ft. Myers	44
"	58	Hillsborough	46

State

St. Pete	53	Jesuit	58

Ken Hart

Charlie Harrison

Nathan Perry

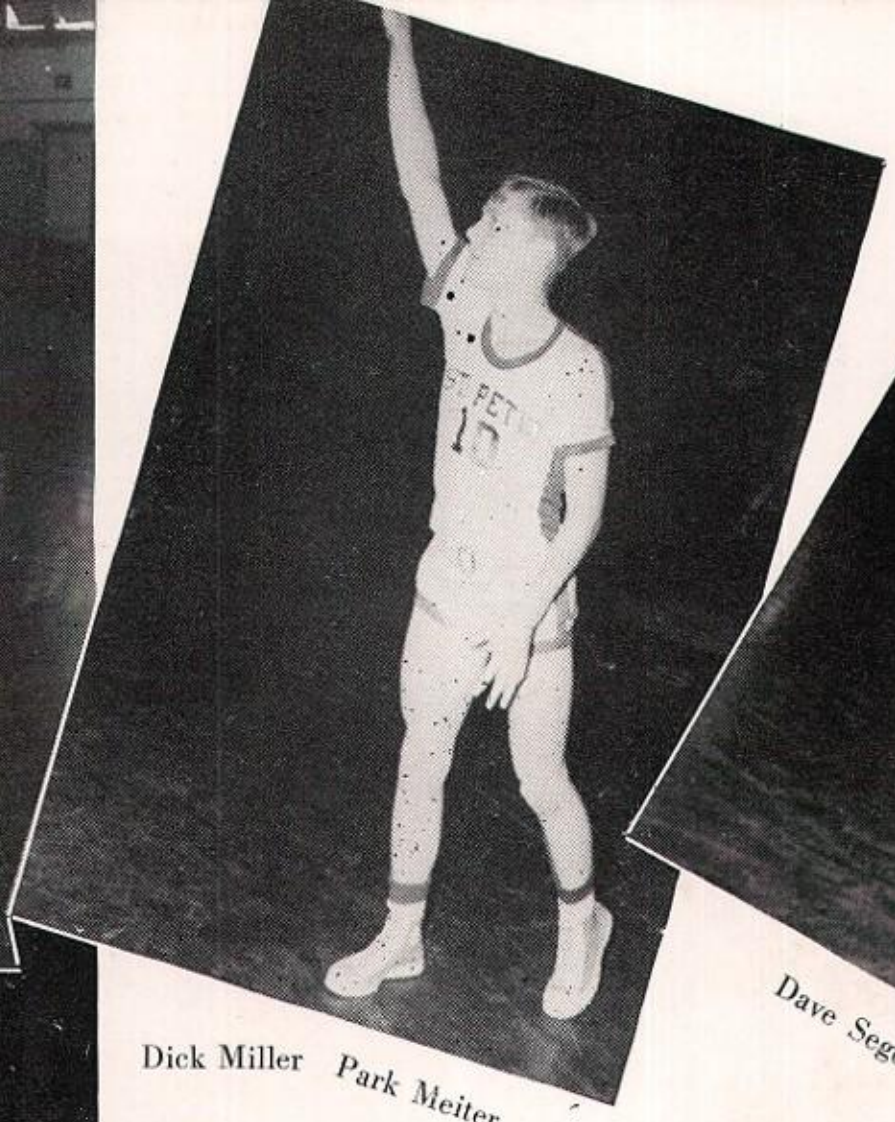

Dick Miller Park Meiter

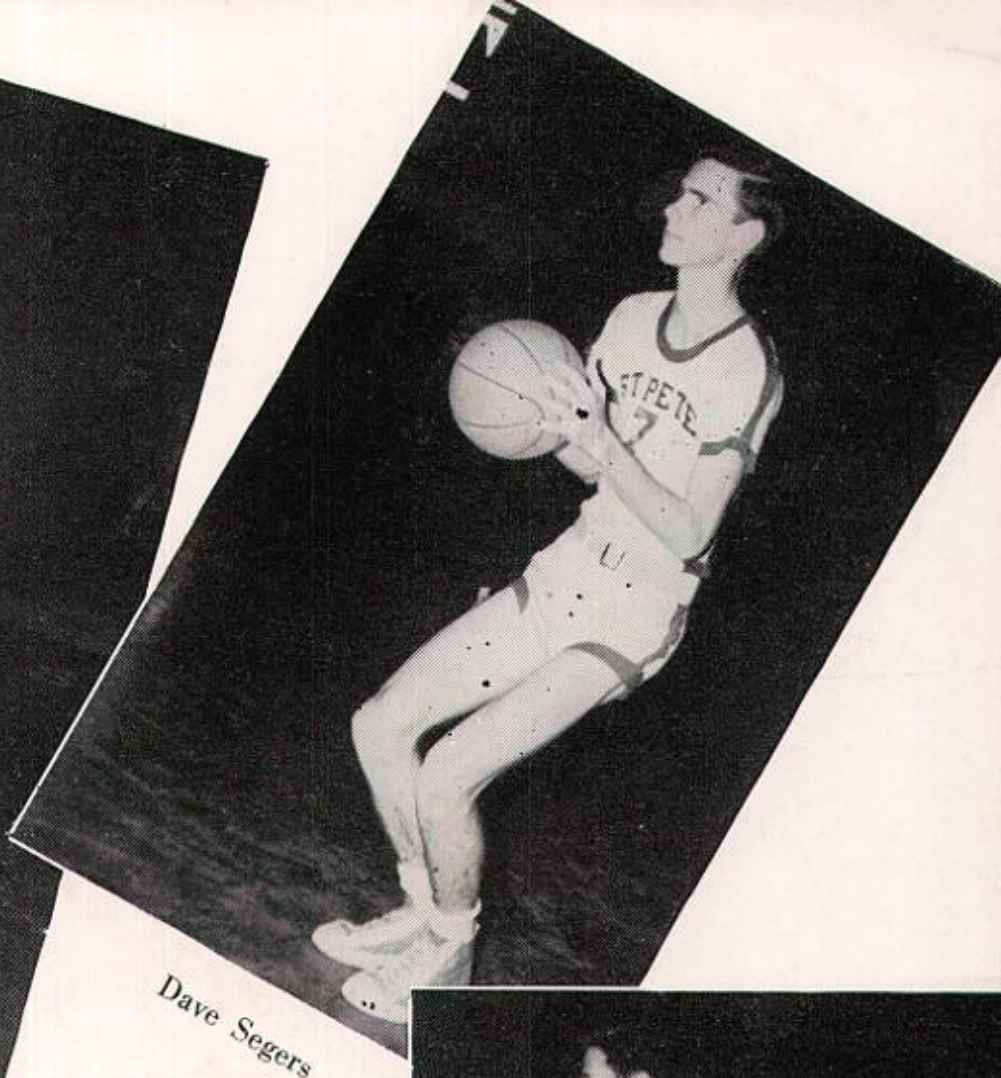

Dave Segers

Jack Strobridge

Eddie Lee King

Bob Rose

Kenny King

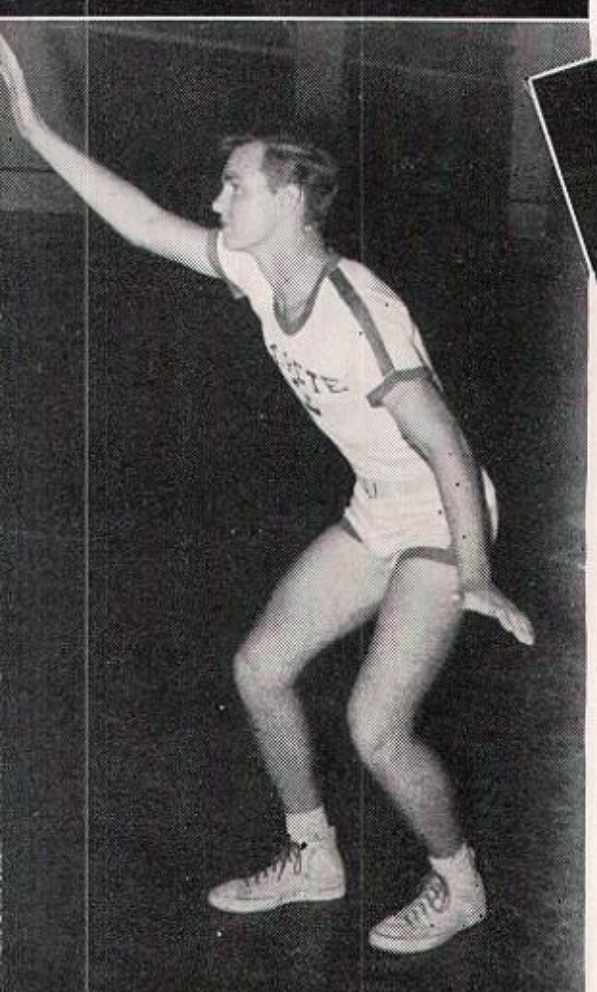

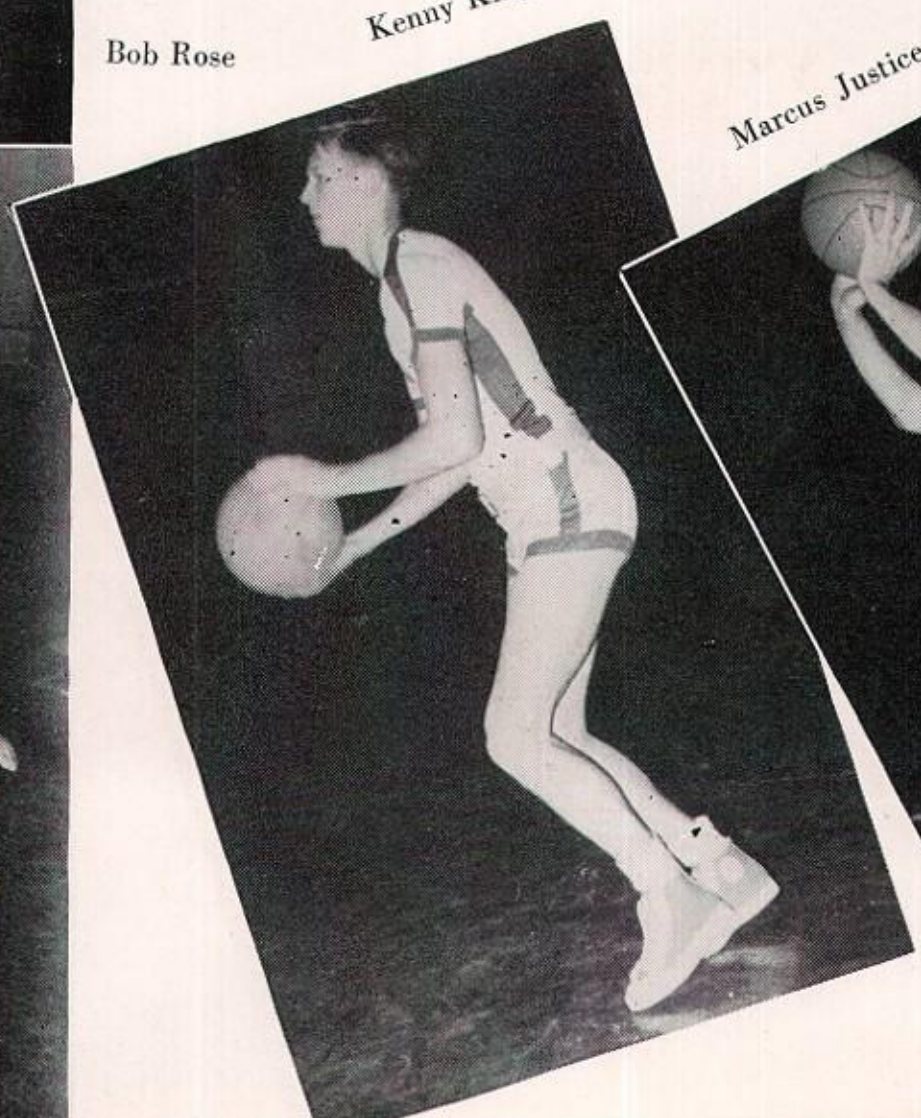

Marcus Justice

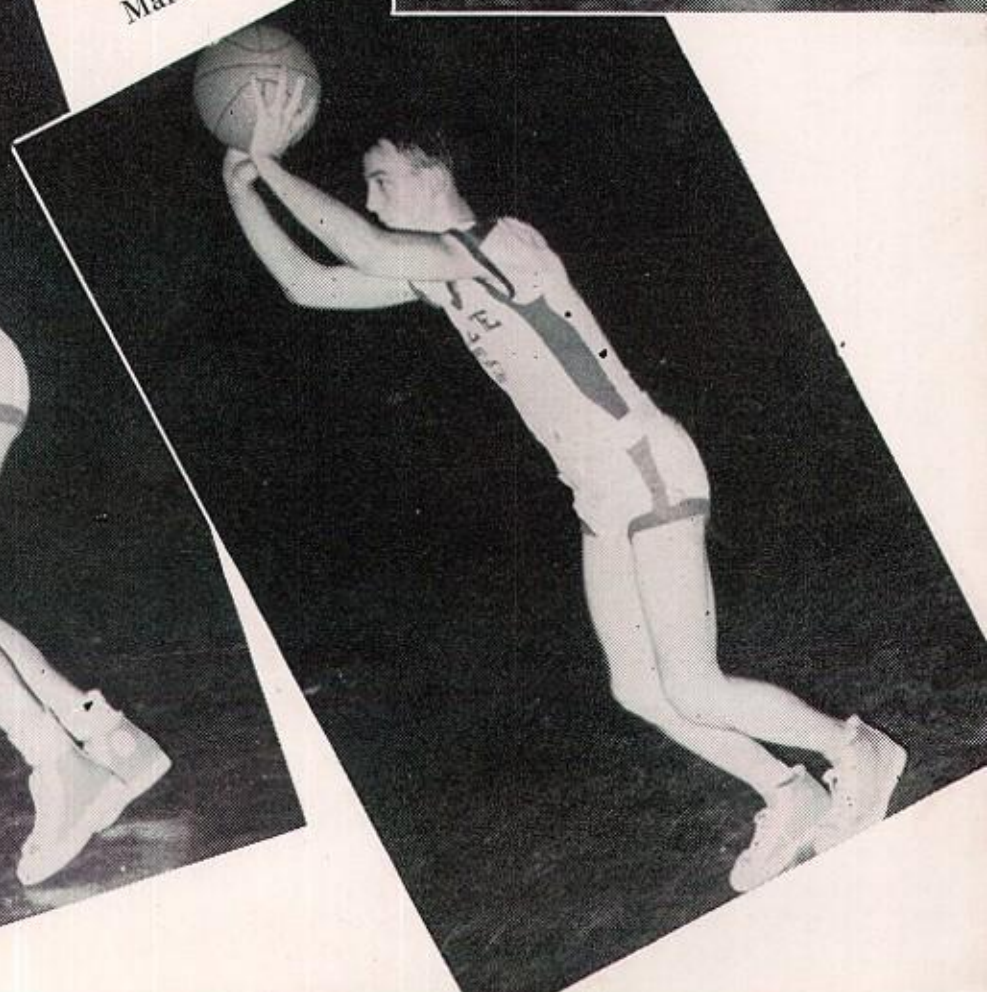

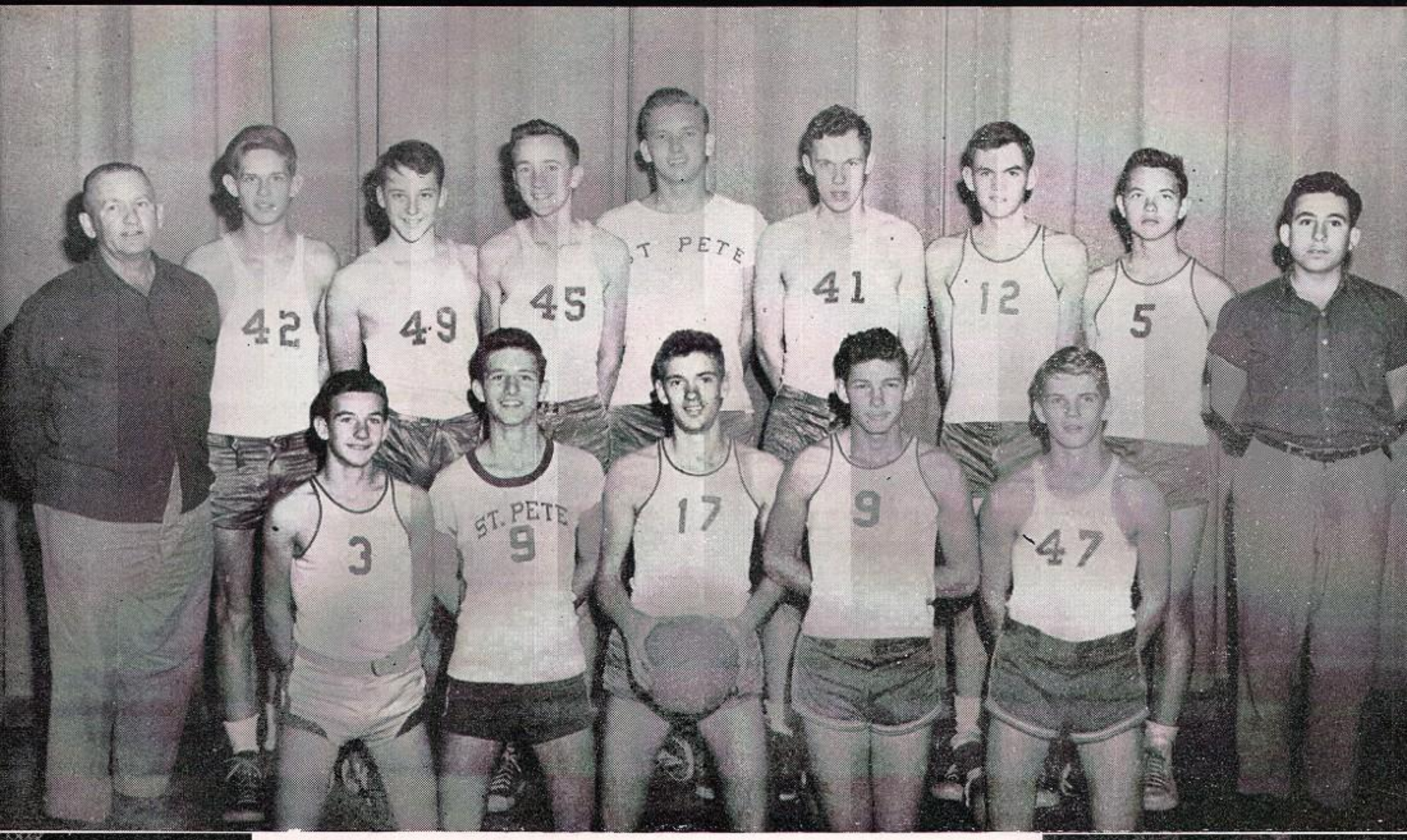

Junior Varsity, left to right, Row 1: Dick Ginther, Malcolm King, Neil Clarke, Larry Monk, Jimmy Ord. *Row 2:* Coach Soc Plato, Robert McGowan, Pete Gray, Robert Furiga, Bill Strickland, Gary Kissinger, Bill Moore, Art Kaple, Martin Harris, Manager.

When Coach Bob Gilbert took over as head basketball coach this winter, there were only four lettermen around which he could build his team. But hard practice and fine game performance paid off, and the Devils proved themselves one of the best teams in the state, winning thirteen games and losing seven during the regular season. Eight of the wins were within the Big Ten Conference.

The Devils won their way to the state meet with a 56-48 victory over Hillsborough in the finals of the regional tournament. The fourth seeded Devils were upset in the first round by unseeded Jesuit of Tampa.

Captain Jack Strobridge was chosen on the All-Big Ten team for the second straight year as a reward for his fine play throughout the year.

An impressive victory record has proved that the junior varsity, coached by Soc Plato, has plenty of strength to replace the ten varsity players who will graduate this June.

Fine sportsmanship and good performances throughout the year sparked this team to wins over Ft. Myers, Manatee, Lakeland, Clearwater, and Tarpon Springs.

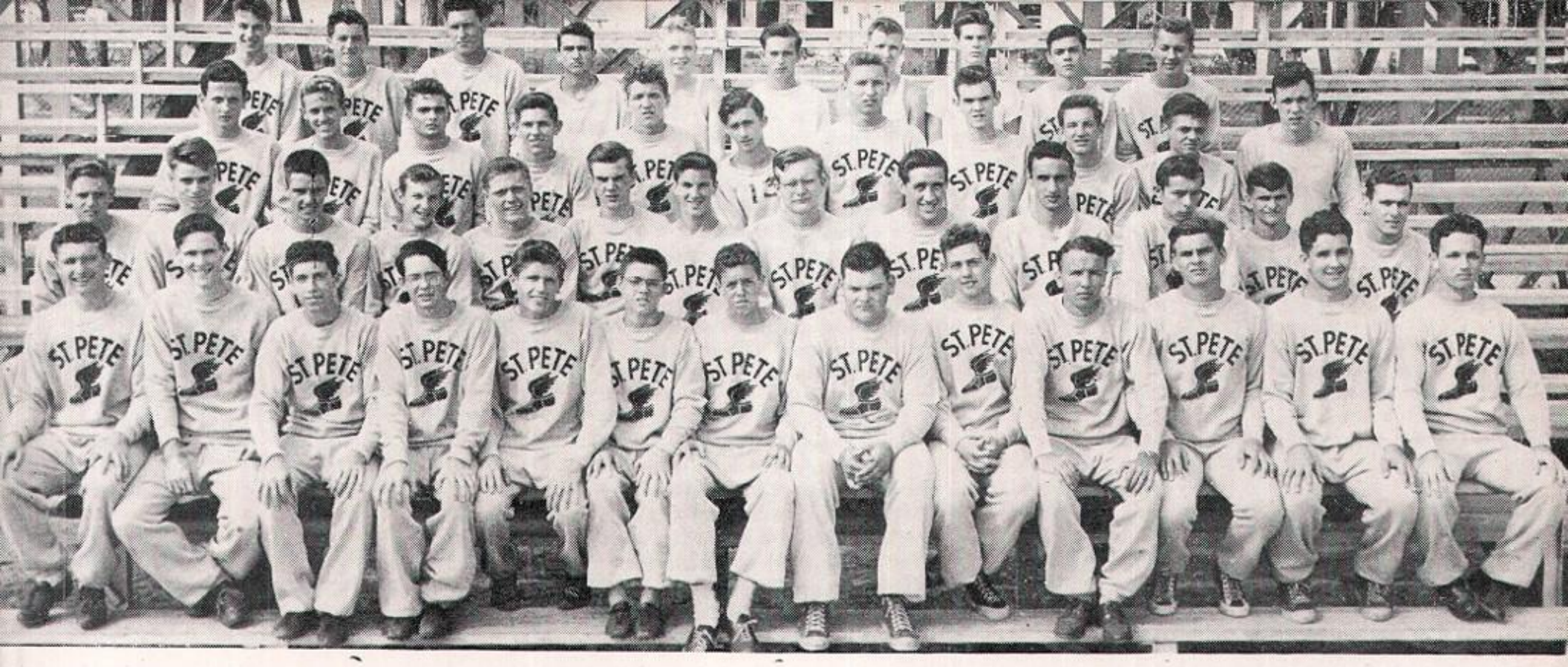

OVER THE CINDERS

Even at the beginning of the year St. Pete High sensed that the Green and White would be carried to victory on the track and field. Coach Phil Knuth's first year of coaching at S.P.H.S. has been an outstanding one. His first step toward a championship team was to organize a cross country outfit in November. Made up of John Slater, John Reeder, Bill Burrows, Ronnie Young, Pete Gray, Bill Parslow and Fred Hobe, St. Pete's first cross country team won over Hillsborough and finished a strong second at the State meet.

Shortly after the new year Knuth started practices which netted the harriers an overwhelming margin of 105 points over the combined efforts of Plant and Jefferson Highs. After that the cindermen placed a sturdy third behind Hillsborough and Miami Senior in the annual St. Petersburg Relays in which over a dozen teams participated. In the next meet, the Hillsborough Relays, St. Pete and Hillsborough ran away with the honors.

Knuth's ever-improving tracksters in their next meet realized victory over Hillsborough, in recent years one of the most powerful teams in the state.

Managers, John Springer, Gene Hart, Bob Furiga, Tom McGaughey.

Coach Bob Gilbert, Head Coach Phil Knuth, Coach Paul Jenkins, Captain Dick Jurczik.

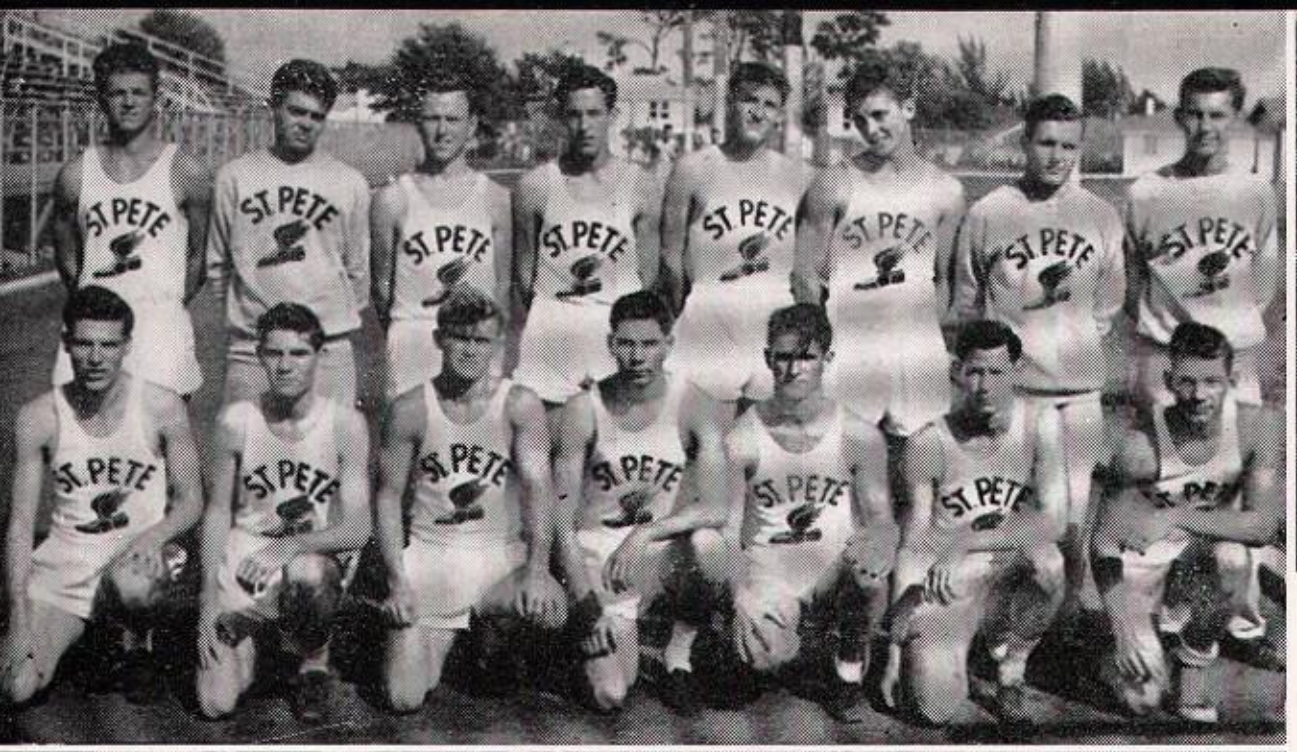

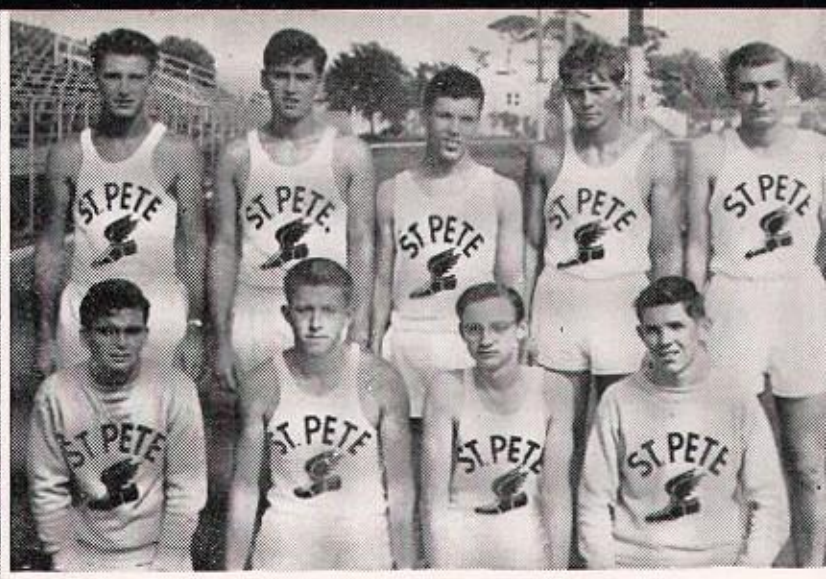

Sprint

Row 1: Mike Squires, Wallace Abell, Jimmy Brewer, Bob McDonald.

Row 2: Dick Padot, Jimmy Freeman, Ray Hoover, Jim Brannen, Jim Volts.

Quarter Mile

Jim Leonard, Don Shaw, Art Littlefield, Jim Farber, Rogers McKinnon, Newton White, Larry Monk, David Truesdale, Dick Cilles, Edward Manning, Dave Hunt, Cameron White, Charles Harper, Larry Stutz, Frank Campbell.

880 Relay

Dick Jurczik, David Powell, Hans Jorgensen, George Sykes.

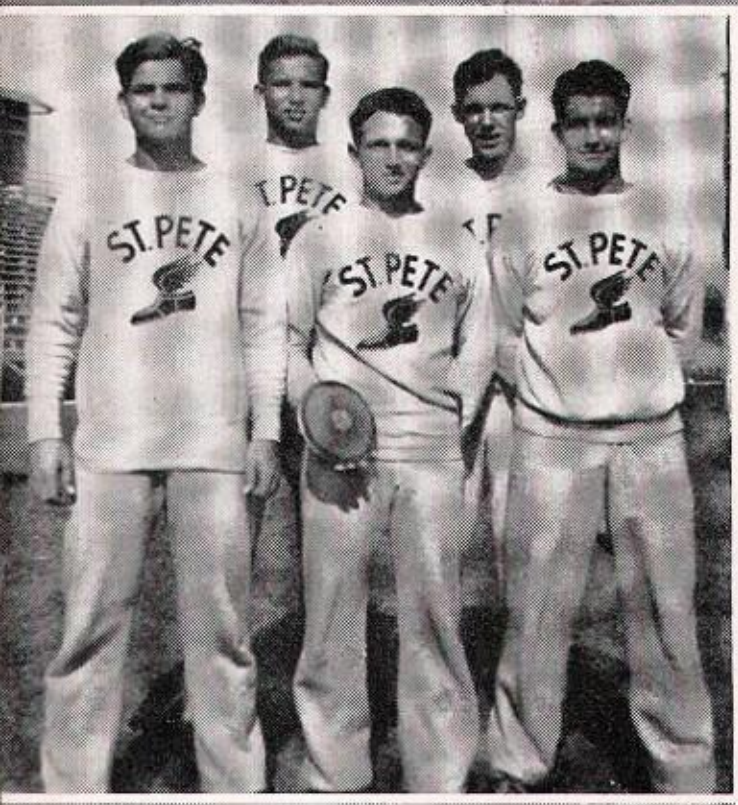

Discus

George Brown, Don Gann, Tom McGinty, Bill Strickland, Gary Kissinger.

Half Mile

Howard Rasmussen, John Reeder, John Slater, Jim Leonard, Jim Farber, Bob Steger, Ken LeDuc, Charles Cheshire, Roy Coleman, Jack Dent, George Moore, Mack Dent, Chester Arnold, Ed Smith, George Harris, Ernest Alderman, Kenneth Meldrim.

Mile

Ronald Young, Larry Hart, Bill Burrows, Donald Johnson, John Reeder, John Slater, Pete Gray, Fred Hobe.

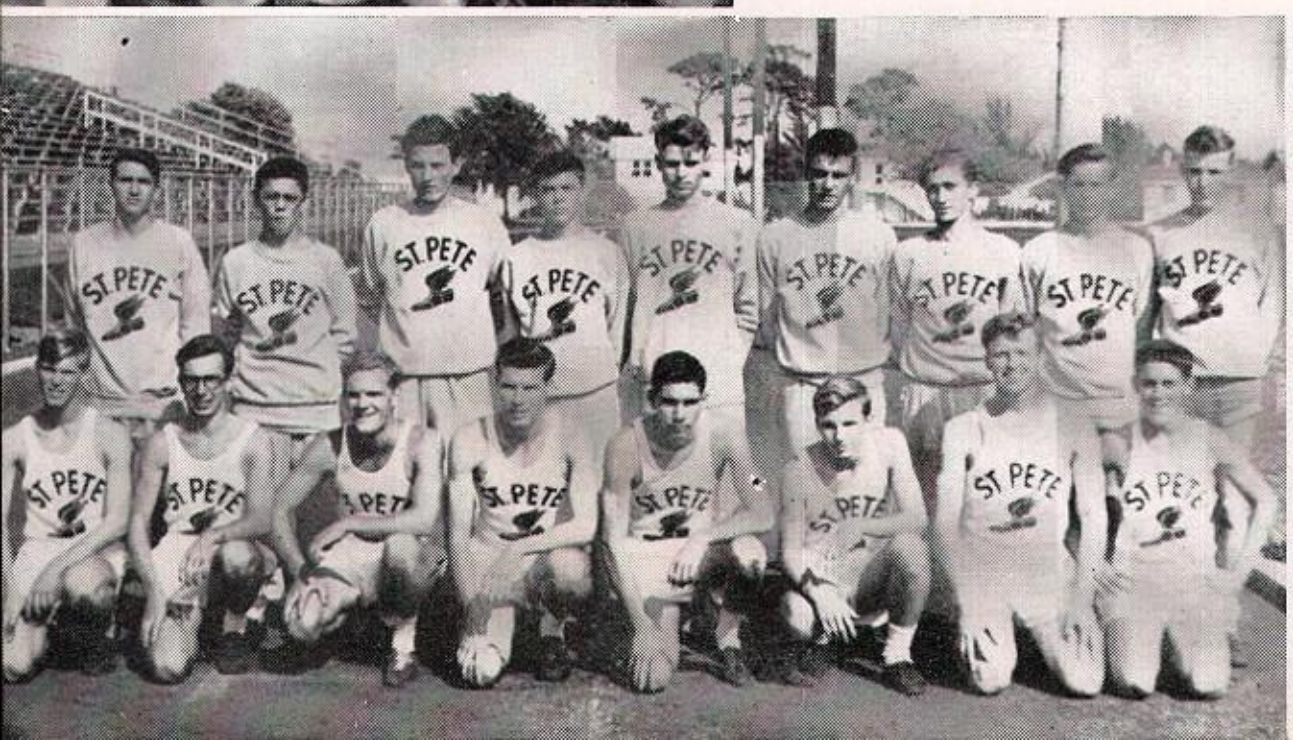

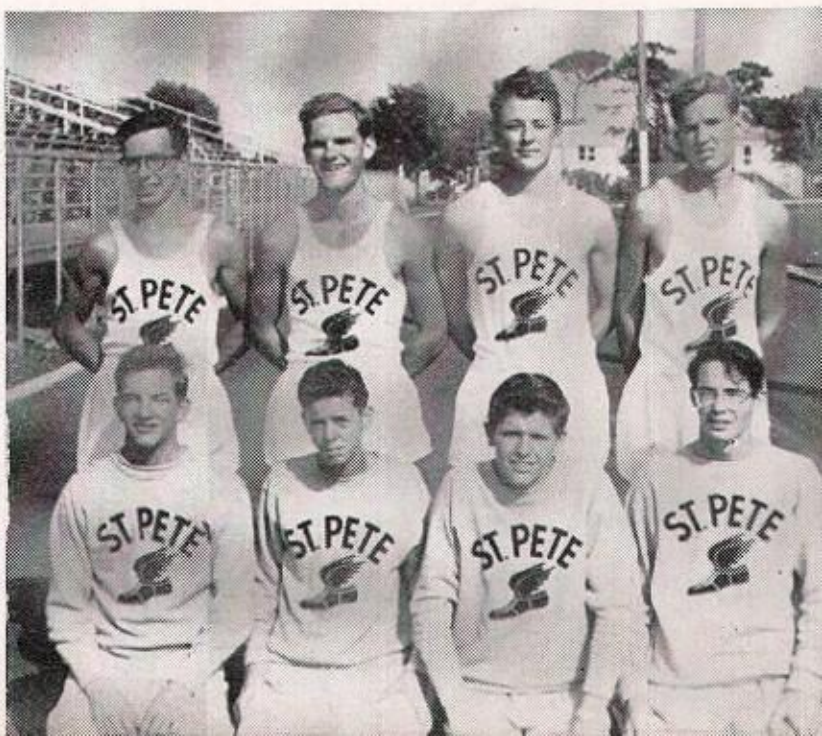

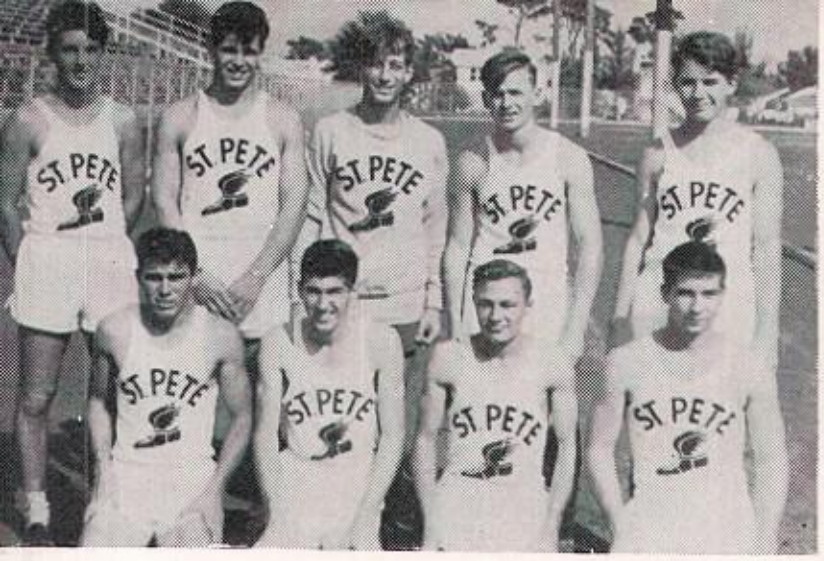

Sprint

Dick Jurczik, Dave Powell, Hans Jorgensen, George Sykes, Dick Watson, Doug Colwell, Joe Spoto, J. B. Ray, John Dietz.

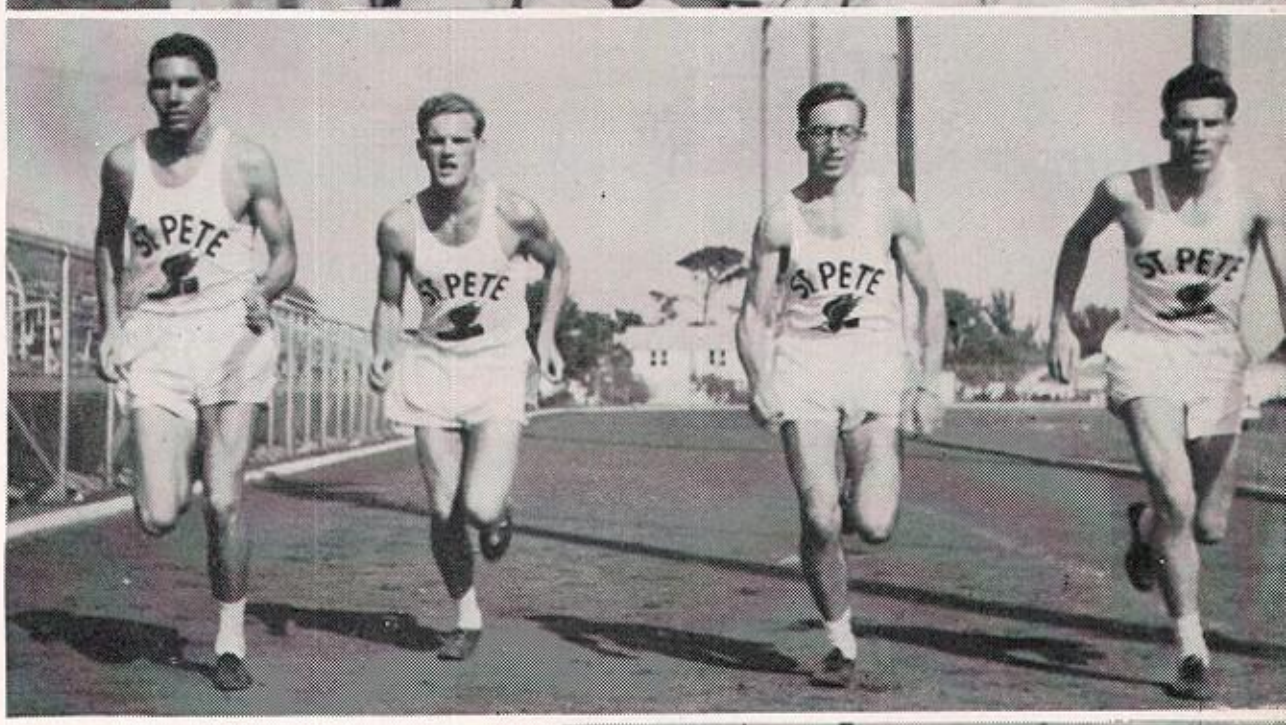

Pole Vault

Lawrence Reagan, Bill Hanson, Earl Poucher, Park Meiter.

Two Mile Relay

Jim Farber, John Slater, John Reeder, Jim Leonard.

Shot Put

John Van Heyningen, Doug Colwell, Marc Hill, Billy Pilcher, Roland Douglas, Oliver Messner.

High Jump

Jim Aton, Fred Pursley, Dick Miller, Dave Segers, Bob Royal, Bill Moore, Bill Hanson, Eddie Shearer.

Javelin

Doug Colwell, Dave Foster, Art Littlefield, Dave Sumner, Bill Burrows, George Matthews.

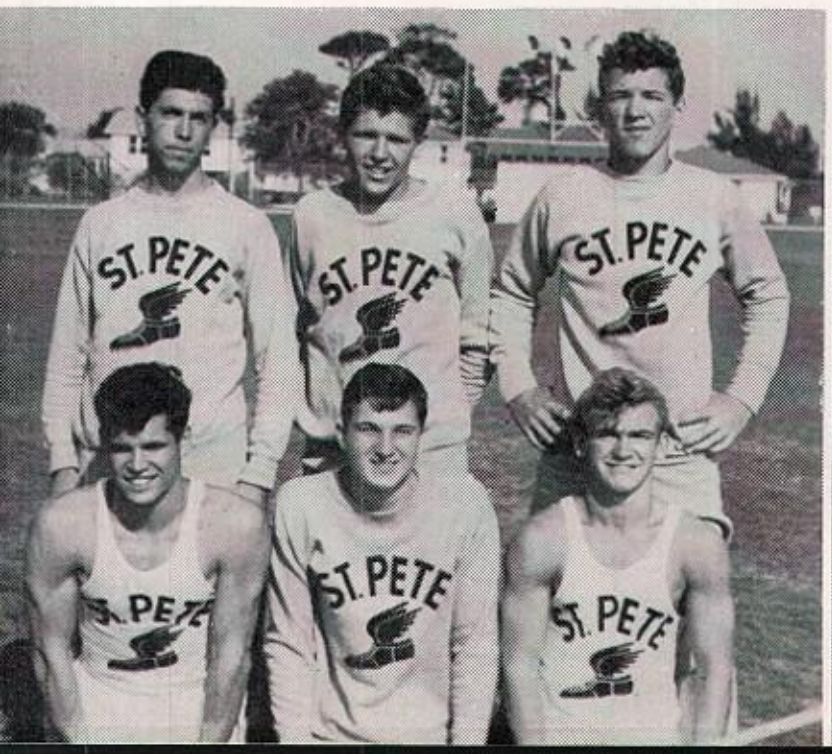

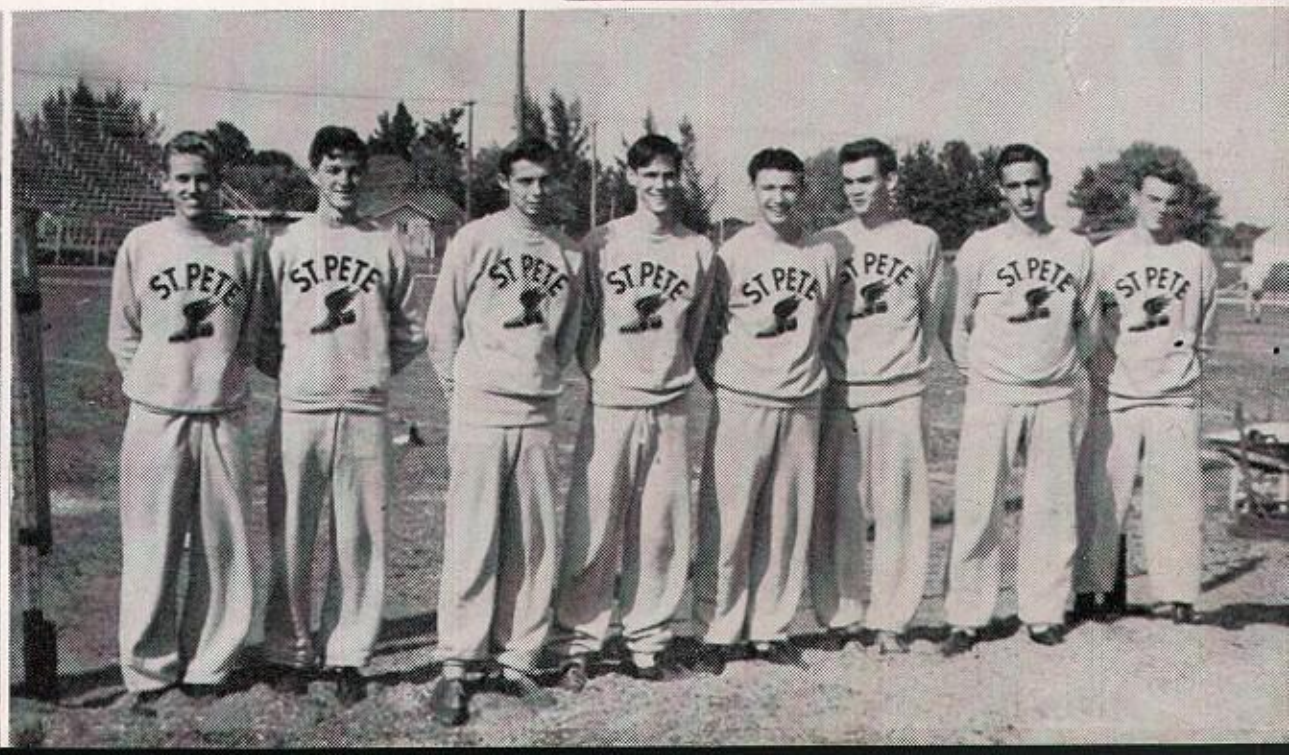

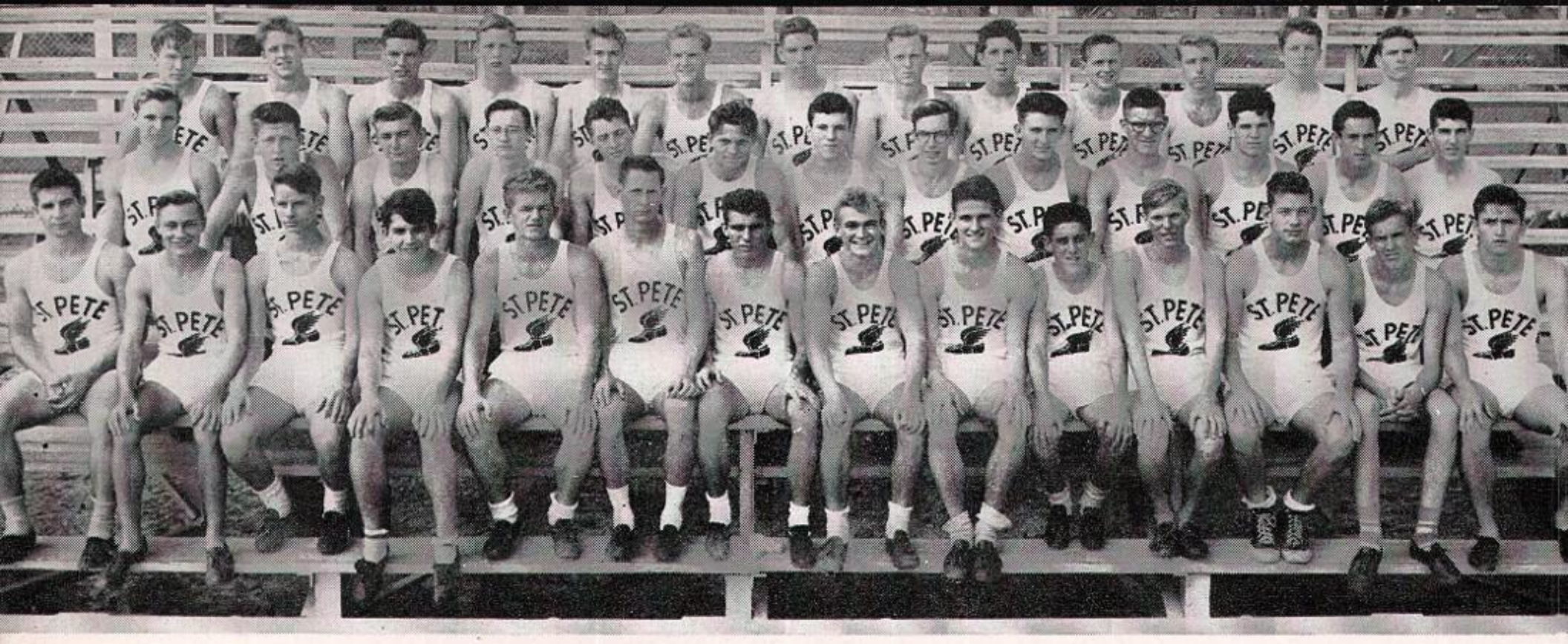

At the Hillsboro Relays the Two Mile Relay Team of Jim Farber, Jim Leonard, Slater, and Reeder again showed their superiority by dropping the standing record several seconds.

Consistent point getters were Captain Dick Jurczik, who led the way with 57 points in the first four meets, sprinters Hans Jorgensen, Dave Powell, and George Sykes and distance men Rogers McKinnon, Art Littlefield, Farber, Reeder, Slater, and Leonard, and field men Bill Hanson, Dave Segers and Earl Poucher.

In an interclass meet at Hillsborough, the S.P.H.S. Seniors toppled the Terrier thin-clads by a wide margin. However, the Sophomores and Juniors failed to do so well.

Under the superlative coaching and constant encouragement of Coach Knuth, and with the taste of recent victory theirs, the Devil Speedsters traveled to Miami and the Big Ten meet where they gained the respect of all.

Then came the Regional Meet at Hillsborough where a large number of the Satan cindermen survived eliminations and traveled to the State meet.

With a number of good tracksters graduating this year, Knuth has found an equally good number of Sophomores and Juniors to take their places. St. Pete will without a doubt be a major threat in track circles next season.

Broad Jump

Dick Jurczik, Gil Hoy, Dick Plato, J. B. Ray.

High Hurdles

Dick Watkins, Gerald Leigh.

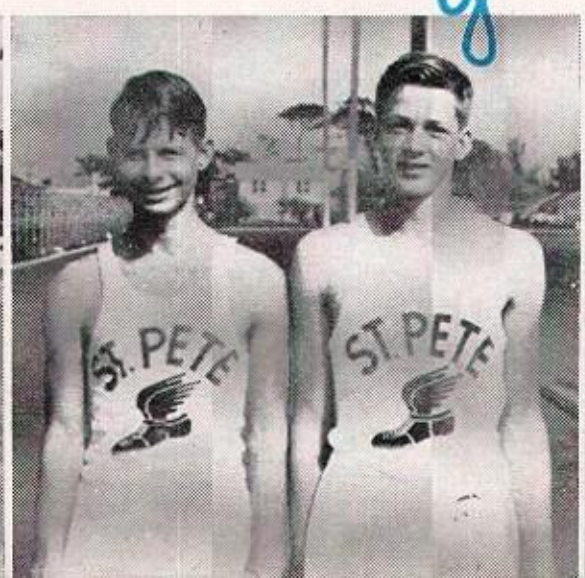

Mile Relay

Chuck Harper, Cameron White, Dave Hunt, Newton White.

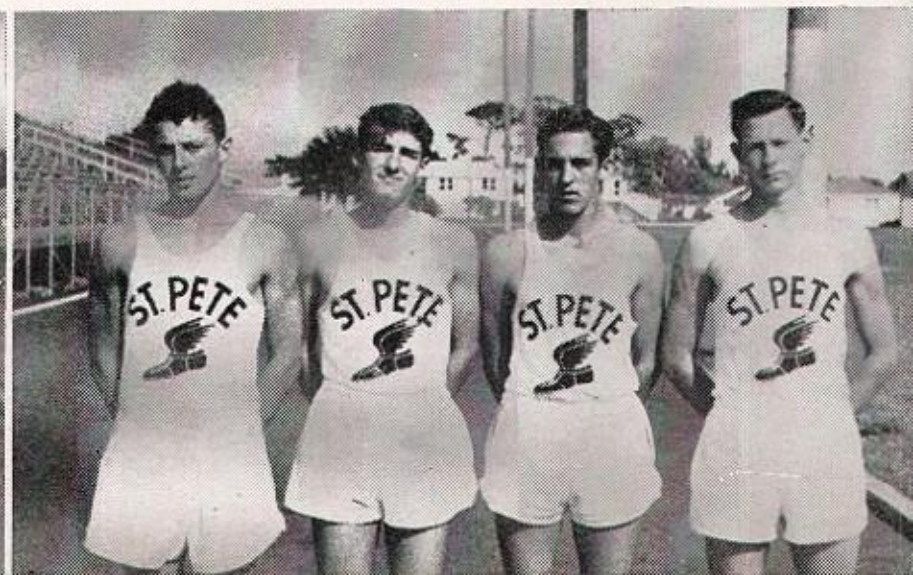

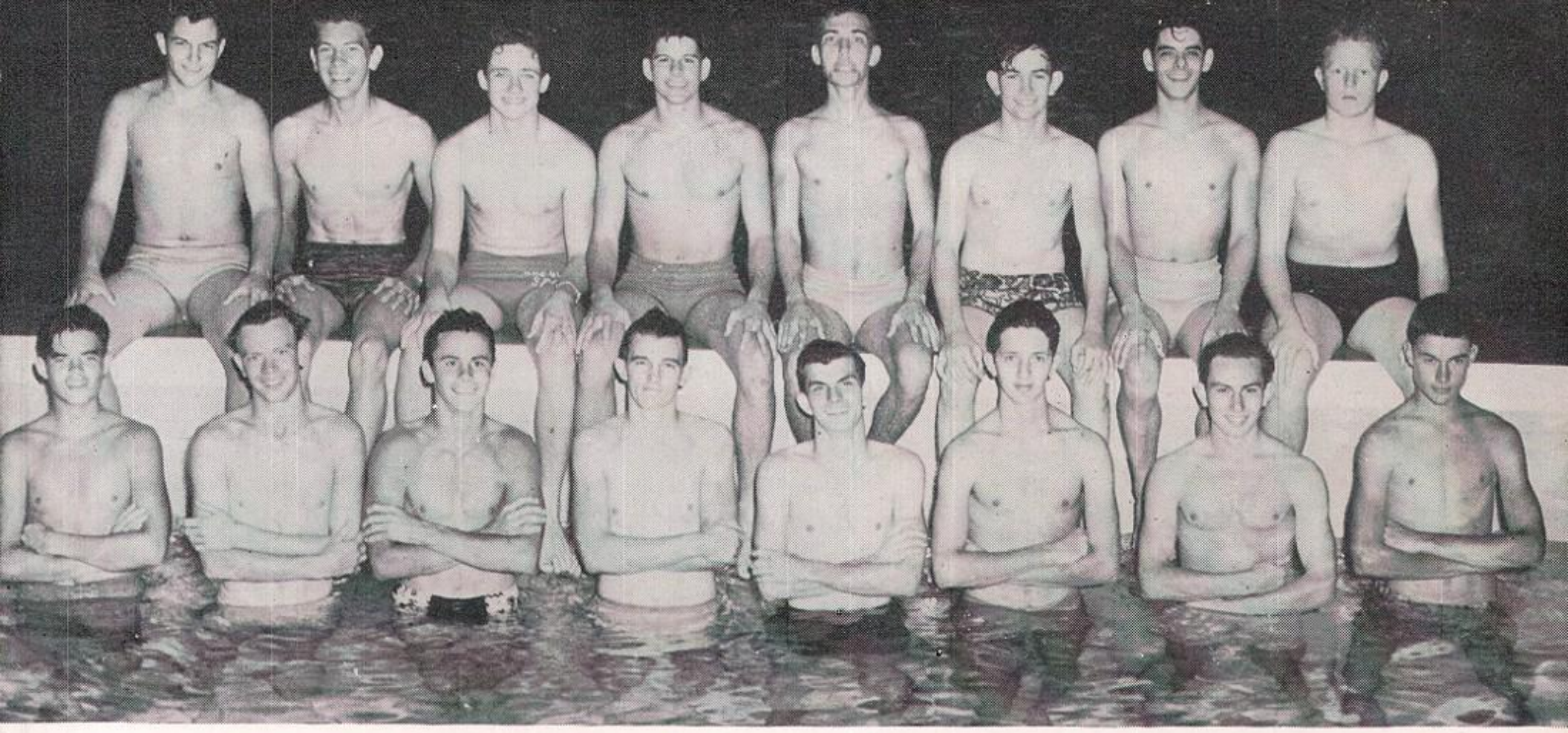

Row One: Phil Dill, West Dupes, Bill Singley, Marcus Justice, Dick Snelling, Eddie I. King, Walt Rearden, Bob Gifford.
Row Two: Larry Hayman, Elmo Hicks, Jim Brooks, Bob Ulrich, Chuck Martin, Ralph Edwards, John Burke, Chuck Larkin.

IN THE POOL

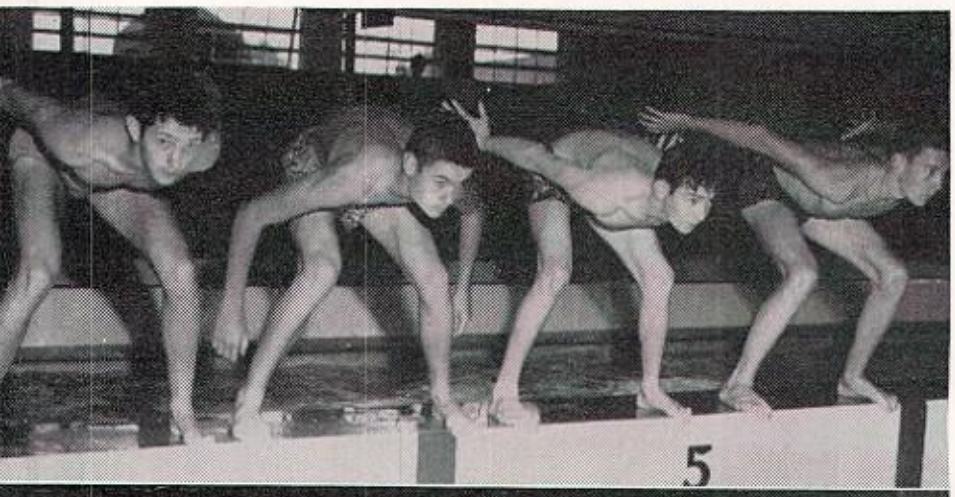

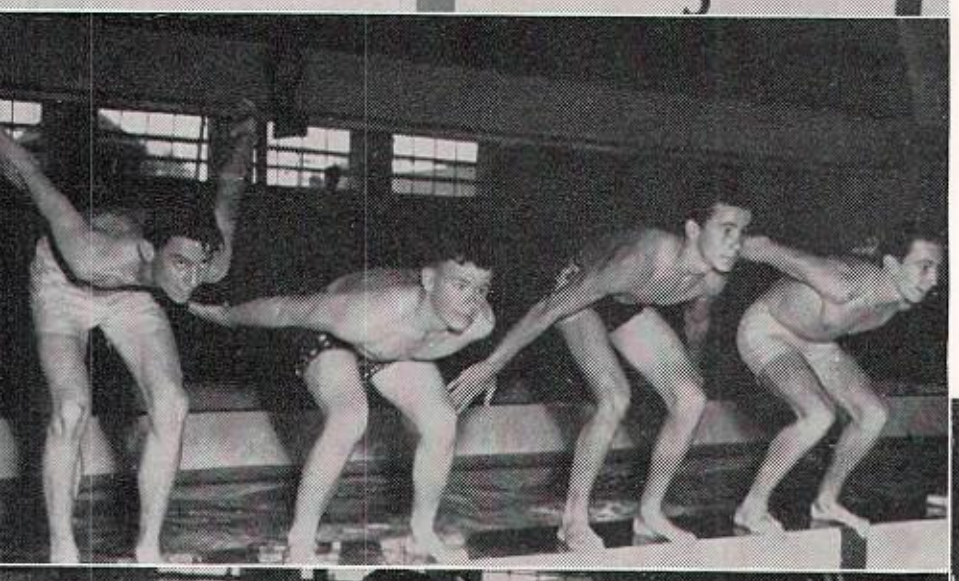

Free Stylers—Eddie I. King, Bob Gifford, Ralph Edwards, Elmo Hicks.

Backstrokers—Tommy Martin, Skip Symons, Bill Singley, Walt Rearden.

Breast Strokers—Tommy Harrow, Chuck Martin.

Divers—Bob Ulrich, Jim Brooks.

Co-captain Marcus Justice, *Coach* Harriet Knarr, *Co-captain* Dick Snelling.

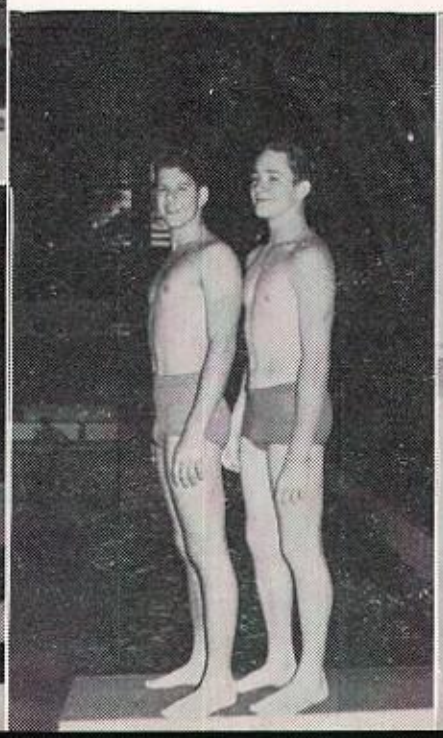

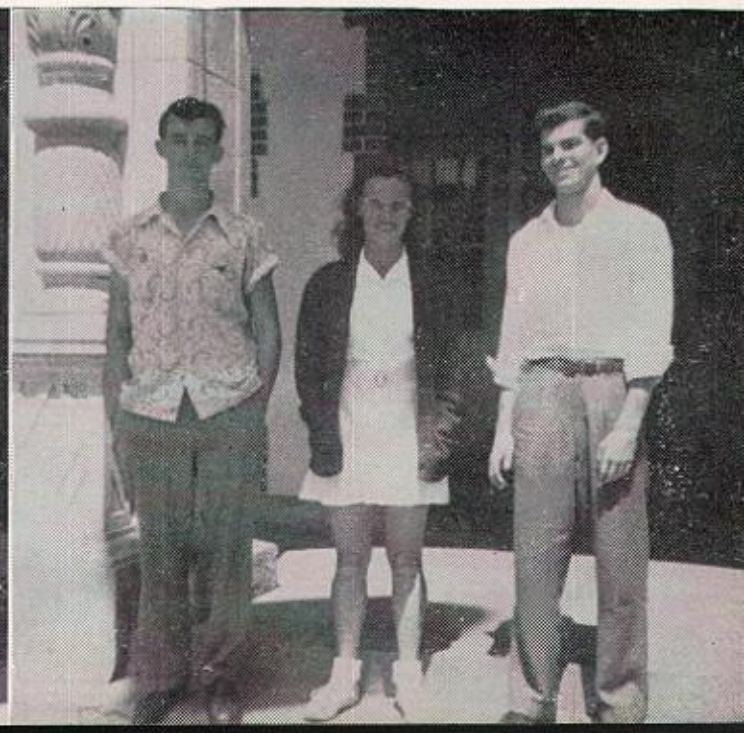

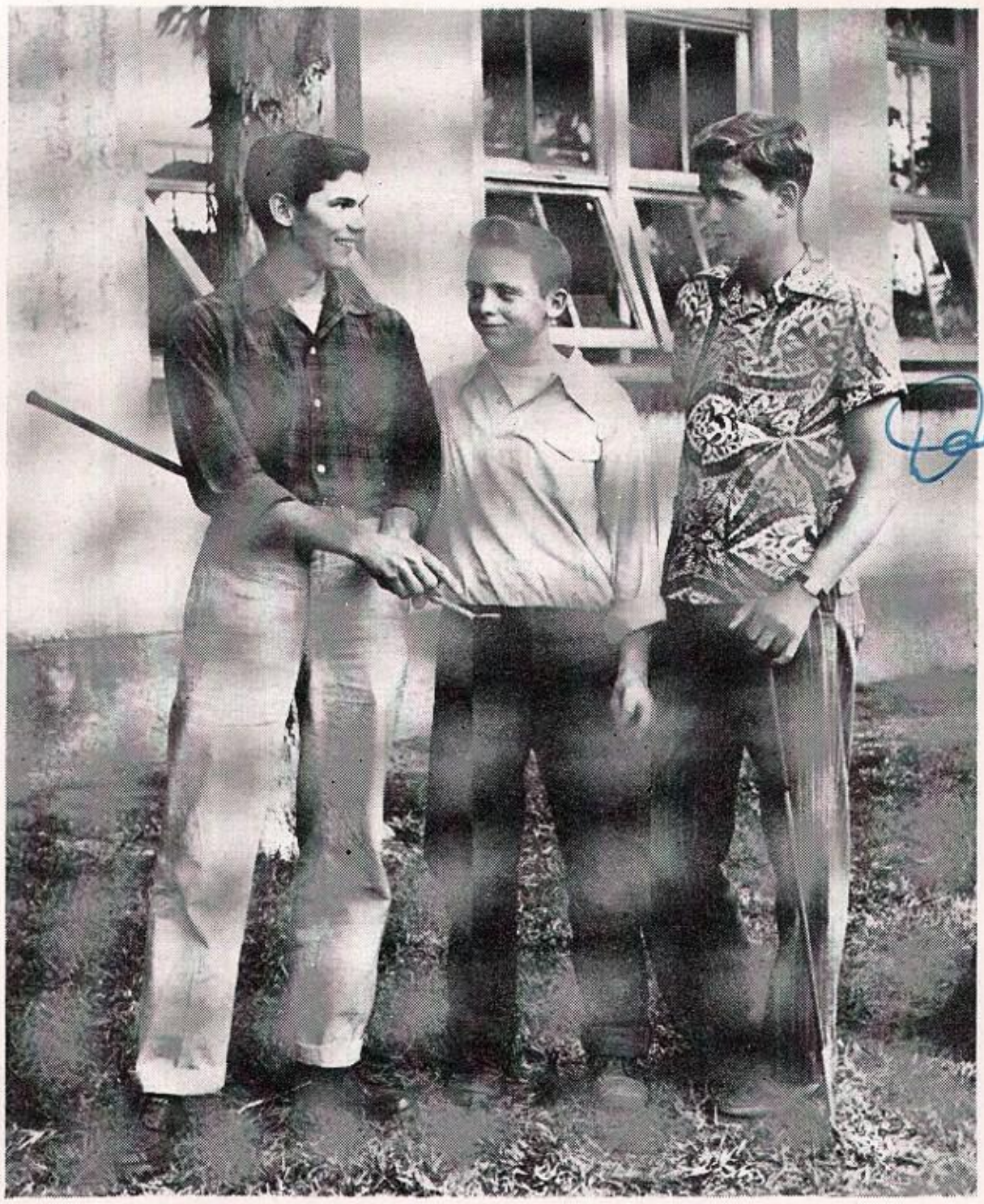

Left to right: Norman Knuckey, Bud Maris, Captain Dave James.

ON THE LINKS

After a long series of practice rounds and matches to find the boys with the most skill and interest in the game, the 1950 link team was chosen. Members of the team were Bill Parslow, Bud Maris, Norman Knuckey, and Captain Dave James. Deserving of credit also are the alternates, Wilfred Beder, Dick Siefferman, and Scotty Young.

Due partly to a late start, the golfers did not have a full schedule of matches. Two matches were held with Hillsborough in which the cross-bay golfers narrowly topped our boys, 6½ to 5½ and 7 to 5. This was soon followed by the Big Ten Meet in Tampa. The Devils placed seventh in this meet.

S.P.H.S. may well expect a more successful season next year when a team of experienced and improved lettermen starts swinging its way around the links.

Row 1: Manager John Emery, Adam Couch, Neil Clark, Ronnie Keller, Tommy Llewellyn, Ray Wilson, Fred Silverman, Dick Renny, Kenny King, Buddy Fields, Gene Wyatt, Wayne Saunders, Manager Bill Biringer. *Row 2:* Charlie Carter, Art Kaple, Norman Knuckey, George Hemman, Alvin Cobb, Jack Grant, George Farber, Art Allwood, Fred Robinson, Bob Rose, Mitchell Hines, Bill Davis.

ON THE DIAMOND

This season the Devil baseballers had a good season under the direction of Coach Gerry Hendricks. Since there are only three seniors on the team, Devil baseball fans look to an even better season next spring when the team will be built around the experienced juniors and sophomores who are on the team this year.

Captain Dick Renny.

Coach Gerry Hendricks

Managers Bill Biringer, John Emery.

Lettermen Adam Couch, Tommy Llewellyn, Fred Silverman, Fred Robinson.

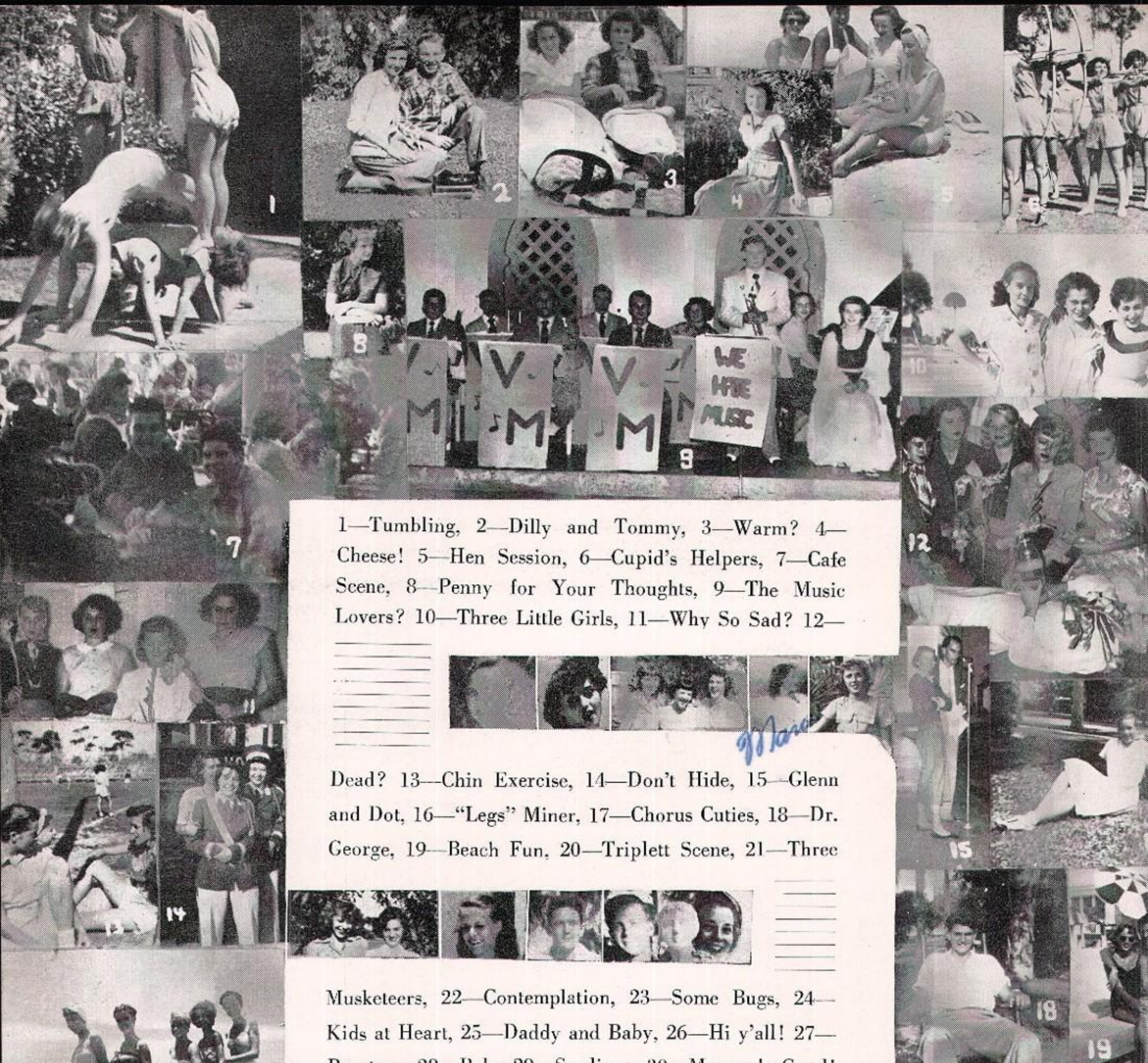

1—Tumbling, 2—Dilly and Tommy, 3—Warm? 4—Cheese! 5—Hen Session, 6—Cupid's Helpers, 7—Cafe Scene, 8—Penny for Your Thoughts, 9—The Music Lovers? 10—Three Little Girls, 11—Why So Sad? 12—Dead? 13—Chin Exercise, 14—Don't Hide, 15—Glenn and Dot, 16—"Legs" Miner, 17—Chorus Cuties, 18—Dr. George, 19—Beach Fun, 20—Triplett Scene, 21—Three Musketeers, 22—Contemplation, 23—Some Bugs, 24—Kids at Heart, 25—Daddy and Baby, 26—Hi y'all! 27—Pepsters, 28—Pals, 29—Sardines, 30—Mmmm! Good!

1—The Champs, 3—Nature Boy, 4—Steady? 5—Hail! 8—Rough'n Ready, 9—Neptune's Child, 10—Bayou Bums, 12—Two of a Kind, 14—Ladies' Choice, 15—Humpty Dumpty, 16—Hi, 18—Belle and Beau, 19—Tea for Two, 21—Wash Woman! 23—Jungle Jane, 27—The Klan, 28—Music Makers, 30—Best's Beasts, 32—Farmerette, 33—

Talkin' It Over? 34—Don't Take It So Hard, 37—S. G. Reps., 38—India Rubber Man, 40—Sweethearts, 41—Prom Trotters, 42—Time For Tea, 44—The Thinker, 45—Lil' Fishies, 46—Exterior Decor, 47—Southern Belles, 49—By the Sea, 51—Caught, 53—Charlie My Boy, 54—Happy New Year, 55—New Recruits.

S. P. H. S. AT THE FAIR

The 170 students of the four art and three craft classes prepared this exhibit. It includes drawing, lettering, still life, portraiture, designing, textile painting, linoleum block designing, wood working, weaving, ceramics, metal, and leatherwork.

For this exhibit the department brought to S.P.H.S. a certificate of award for every student whose work appeared. In addition $67.60 came to the school treasury.

ADVERTISEMENTS

. . . *FROM*

NORTH

SOUTH

WEST

EAST

FLORIDA POWER
CORPORATION
W. M. Pickett . . Division Manager

CONGRATULATIONS

To The Graduating Class

And Best Wishes
To All The Students

of

St. Petersburg High School

CHAMBER OF COMMERCE

St. Petersburg
Florida

A Checking Account with us gives you bill-paying service.

❖

You may mail your pay or other checks to us for deposit and then mail checks for all your bills.

❖

For your greatest convenience, open your checking account now (either regular or personal checking account)

AT

The Florida National Bank at St. Petersburg

Member
Florida National Group
Federal Deposit Insurance Corporation

No. 50 Styline Club Chair
Polished Aluminum Frame

WINFIELD COMPANY
INCORPORATED
DESIGNERS MANUFACTURERS
ALUMINUM
OFFICE·HOUSEHOLD AND PORCH FURNITURE

1717 FOURTH STREET NORTH
ST. PETERSBURG 4, FLORIDA

Congratulations and
Best Wishes

to the

Graduating Class

❖

Good Reading

Sun News Company

424 TENTH STREET NORTH
The Sunshine City
ST. PETERSBURG, FLORIDA

Joan and Joe at the Mardi Gras

Service Club officers at the tea

Compliments of

WALK OVER BOOT SHOP

R. H. HALL

1029 Central Avenue

PUMPS - WELLS

MAYTAG WASHER

KELVINATOR APPLIANCES

Compliments of

ASHEVILLE RADIO and TELEVISION CO.

PHILCO HEADQUARTERS

852 Central Avenue **Phone 7-2782**

Phone 75-2554

WELCH AUTO BODY WORKS

Painting, Body & Fender Repairing

Tops and Seat Covers

809 Third St. South **St. Petersburg, Fla.**

Aton Music Co.

1203 Fourth Street North

PIANOS **ORGANS**

Kaniss Jewelry Company

Phone 7-7395 **Est. 1925**

440 Central Ave. **St. Petersburg, Fla.**

SMART, YOUTHFUL STYLES

in

RED CROSS SHOES

This product has no connection with the American Red Cross

BARNES FOOTWEAR

444 Central Avenue

Congratulations

L. N. WADE and COMPANY

All Kinds of Insurance

Dusenbury Arcade, St. Petersburg, Florida

The West patio

Wonder if she made it?

To Class of 1950

BUCKEYE STORAGE GARAGE

425 Second Avenue South

Telephone 7-8944

Schutz, Inc.

334 FIRST AVE. NORTH

Dresses, Suits, Coats of Distinction

FOR THE MISS

50 Years in St. Petersburg

HENDRY LUMBER

COMPANY

1400 - 2nd Ave. No.

Phone 7-8273

"LET'S GO"

ROLLER SKATING

Good Time For All

BLVD. ROLLER RINK

1839 Disston Blvd. So.

Compliments

of

EUCLID MARKET

MASTER CLEANERS INC.

"ENJOY CLEAN CLOTHES"

PHONE 7-5909

507 Ninth Street North **St. Petersburg, Florida**

Lipthrott

Custom Tailored Clothes

8 Sixth Street North **St. Petersburg, Florida**

Mayfair Music Shop

Dick Spencer **Louis Esposito**

689 CENTRAL AVENUE

ST. PETERSBURG, FLORIDA

Headquarters for Music Lovers

Compliments

of

R. Hilton Pemble

OPTOMETRIST

Tires - Batteries **Expert Lubrication**

Texaco

KLIEFOTH-SKINNER

Groceries
Ice Cream

49th St. & Lakeview Ave., S.
St. Petersburg, Fla.
Telephone 3-1602

Compliments of

your

Quality Department Store

IN ITS

41st

YEAR

Willson-Chase

THIRD AND CENTRAL

Serving St. Petersburg Since 1909

Compliments of

Pinellas Lumber Co.

(NOT INC.)

"From Tree to Trade"

1400 CENTRAL AVENUE

J. E. SALTZ

FOOTWEAR FOR YOUNG AMERICA

444 CENTRAL AVENUE — DIAL 7-4383

ST. PETERSBURG FLORIDA

PHONE 7-8492 ESTATES BOUGHT AND SOLD

Walker's Inc.

JEWELERS AND DIAMOND MERCHANTS

327 Central Avenue St. Petersburg, Fla.

A Complete Oxygen Therapy Rental and Sales Service

To Homes and Hospitals

FOR ST. PETERSBURG AND VICINITY

OXYGEN TENTS
O.E.M. FACE TENTS
B.L.B. MASKS
ANESTHESIA GASES
MEDICAL OXYGEN

By Direction of the Physician

Office Phone 7-8973 Night Phone 7-5362

HELIUM & OXYGEN
CO_2 O_2
WHEEL CHAIRS
HOSPITAL BEDS
CRUTCHES
BEDROOM COMMODES

BIGGS OXYGEN THERAPY SERVICE INC.

1005 FOURTH AVENUE NORTH ST. PETERSBURG, FLORIDA

Congratulations!

CLASS OF 1950

FROM

SECOND FLOOR

FASHION CENTER

WEBB'S CITY

Your Favorite Shopping Center For "Exclusive"

Clothing by Such "Names" as—

NARDIS OF DALLAS
MURIEL OF MIAMI
JUNARD OF DALLAS
BOBBIE BROOKS
GANTNER OF CALIFORNIA

Kauffman's

Jewelers Since 1907

446 First Avenue No. **St. Petersburg 4, Fla.**

SIERKESE

DEPARTMENT STORE

38 Years in St. Petersburg

SIMPSON'S

464-466 Central Avenue
St. Petersburg, Florida

Good Food

SOFT WATER LAUNDRY

Seal of Sugically Clean Clothes

One-Stop Service for Your Convenience

SERVING ALL

ST. PETERSBURG, PINELLAS PARK and

GULF BEACHES

Modern Dry Cleaners

Phone 7-1134 **515 - 22nd St. So.**

Roman slaves with Brutus

Roman actors

Good Luck, Seniors

Liddy's X-Ray Shoe Store

Compliments of

DR. W. REICHELDERFER

HALL BUILDING

Congratulations to Class of '50

from

EDDIE'S AUTO SERVICE

1401 - 4th St. N. **St. Petersburg, Florida**

Trimble's

Flowers For All Occasions

1048 Fourth St. No. **Phone 7-7541**

PLAN YOUR

CAREER NOW

Specialized business training in Shorthand, Typewriting, Bookkeeping, Accounting and Business Procedure

The time spent acquiring the BEST training will pay rich dividends.

DAY AND EVENING CLASSES

THE BIXBY BUSINESS SCHOOL

LOUISE S. JOHNSON, *Director*

PHONE 7-7518 **TIMES BUILDING**

Very Best Wishes to the Class of 1950

Ralph G. Cooksey Funeral Home, Inc.

917 ARLINGTON AVENUE

V. C. WISNER

Funeral Director

Meet Your Friends at the

Y. W. C. A.

Roger's

Sanitary DRY CLEANING PLANT

Phone 7-4187

1700 Central Avenue

Those last minutes before class

Latin class

THE ONLY STORE OF ITS KIND IN FLORIDA

MOORE FIELD'S

Sportswear Sportsgoods

750 Central Ave. Phone 7-7942

SPALDING
SPORTING GOODS

COMPLIMENTS OF

Robison's Camera Shop

Millers

357 Central Avenue

Smart Styles for Smart Women

Compliments of

Wilhelm-Booth Funeral Home

Harrells Sundrys

2109 Fifth Avenue North

Famous for Sundaes and Sodas

PHONE 7-7361 EST. 1925

E. H. KANISS JEWELRY CO.

GREATEST VALUES IN DIAMONDS
DIAMOND SETTING — EXPERT REPAIRING
468 CENTRAL AVE. ST. PETERSBURG, FLA.

MAAS
ST. PETERSBURG
Brothers

Congratulates

the Class of 1950

And when you shop, shop at Maas Brothers, designed to bring you the merchandise you want at budget-wise prices.

The Sunshine Corner

First Ave. North at Third St.

First Ave. North at Third St.

PHIL *Graham* PHOTOGRAPHY

Creators of Fine Portraiture

- PORTRAITS
- PORTRAITS ON CANVAS
- CONVENTIONS
- WEDDINGS
- COPY WORK
- BANQUETS
- CHILDREN A SPECIALTY
- CANDID SHOTS
- COMMERCIAL - AERIAL

Dial 7-5339 Dial

If No Answer Dial 79-4124

DOWNTOWN AT 139 FIRST STREET NORTH

Official Photographer

Wishing you the best . . .

thru all the years to come. It's really been nice knowing you, Diana. I hope we'll be able to keep in touch with each other after graduation. Good Luck Success and Happiness for the rest of your life!

Mary Lu Lewis
"30"

and we know what that is

. . . WE'VE BEEN SPECIALIZING IN IT FOR YEARS!

Trade Mark of Quality

ST. PETERSBURG PRINTING COMPANY

INCORPORATED

118 Eighteenth Street South

ST. PETERSBURG, FLORIDA

Carrie and Ed raise the flag

Our drum and bugle corps

Compliments of

EDWARDS BEAUTY SALON

BE SMART - LOOK SMART - STAY SMART
344 Ninth Street North
Phone 7-8466

Compliments of

BROMLEY'S - *Jewelers*

We Buy Diamonds and Old Gold
486 FIRST AVENUE NORTH - CORNER FIFTH STREET
ST. PETERSBURG, FLORIDA

West Coast Title Company

TITLE INSURANCE - ESCROWS
ABSTRACTS OF TITLE

526 Central Ave.

Beach Branch
409 Corey Ave.

"Refresh yourself"

COCA COLA BOTTLING COMPANY

BOTTLED UNDER AUTHORITY OF THE COCA-COLA COMPANY BY St. Petersburg Coca-Cola Bottling Co.

Faculty at the Holiday Hop

Mc Intyre's

Ladies' Apparel

277 CENTRAL AVENUE

Telephone 7-8657 St. Petersburg 4, Fla.

Read the School News

Each Week in

The Evening Independent

The Sunshine Newspaper

TODAY'S NEWS TODAY

At Lunch

After the Game

After the Dance

ANYTIME

IS THE TIME TO ENJOY
A DELICIOUS HAMBURGER,
A THICK CREAMY MILKSHAKE
OR AN ORDER OF GOLDEN
FRENCH FRIES.

Meet Your Friends Here

WE SPECIALIZE BOTH IN GOOD
FOOD AND QUICK SERVICE.

TRIPLETT'S DRIVE-IN

Across from the School

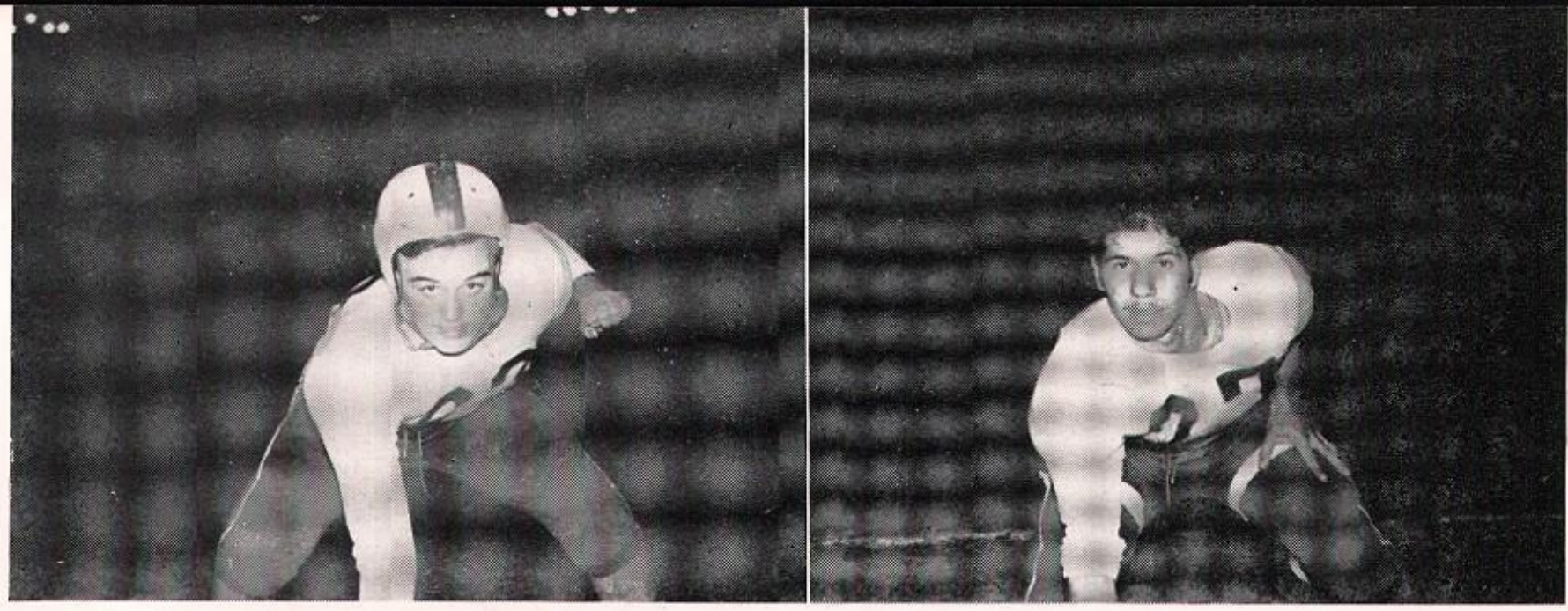

Ralph Hay and Leo Scarfone pose for a picture

Compliments of

Jack Lyman

Real Estate

Phone - - - - - 7-3294

CHILDS' PHARMACY

The Prescription Drug Store

SODAS AND COSMETICS

Phone 7-4545

337 Central Avenue St. Petersburg, Florida

Dent & English

Specializing in Sports Wear

333 Central Avenue

Lentz Florist

Fresh Flowers For All Occasions

Phone 71-7603

1214 Ninth Street North St. Petersburg, Florida

We Telegraph Flowers

Wishing Success To The Class of 1950

The Huntington

A Resort Hotel of Merit

PAUL B. BARNES, Mgr.

HANKS INSURANCE AGENCY, INC.

Insurance Counsellors

Telephone 7-7839 601 First Avenue North

St. Petersburg, Florida

George's Bait Dock

SHORE ACRES BRIDGE

Boats — Bait — Tackle

Phone 76-0522

Phone 74-6373

HUNT TERMITE PROOFING CO.

Original Headquarters For T-P Blocks

FLOYD HUNT, *Owner and Manager*

2721 Central Avenue, St. Petersburg, Florida

Phone 7-5554 **Phone 71-2411**

Compliments of

Lester Brothers

FURNITURE

"Lester Sells For Less"

719 Central Avenue St. Petersburg, Florida

Compliments

of

J. W. APPLEY & SON, INC.

MACHINE SHOP

CUSHMAN SCOOTERS

The Green Hornet

Stewart Field

HUDSON'S HARDWARE

522 Ninth Street North

BRUCE WATTERS
REGISTERED JEWELERS
AMERICAN GEM SOCIETY
DIAMONDS - GEMS - SILVER - WATCHES
434 Central Avenue

Compliments of

H. C. BUMPOUS
OPTOMETRIST

MORRISON & SCHIPPERT
. . . INSURANCE . . .
LIFE — ACCIDENT — HOSPITAL
ANNUITIES — GROUP — FIRE & AUTOMOBILE
Times Building Phone 7-7360

WE HAVE ALL YOUR COLLEGE NEEDS
The Hobnob
WE SPECIALIZE IN YOU!!

Compliments of

LEFTER'S MUSIC SHOP

20 Sixth Street North

Compliments of

TROPICAL FURNITURE

ANTHONY J. KUNDA, JR.
OWNER
Lang's Grocery
Phone 7-6542 1236-38 Locust St. N. E.

In Youth there is always a future.
Their future is the future of

THE FIRST NATIONAL BANK
IN ST. PETERSBURG
Member F. D. I. C., Federal Reserve System

OFFICIAL PHOTOGRAPHER
1950
PHONE 7-8609
Joseph PHOTOGRAPHY
202 TAYLOR ARCADE

WHO'S SICK WITH WHAT?

COULD you be led to believe that you are suffering from a disease even though you have never been "bitten by the bug" which would cause the sickness? By design or having been misguided, some are anxious to lead us to believe thousands are suffering from a rapidly increasing disease who have not taken into their bodies the poison, ethyl alcohol, which produces this sickness, ALCOHOLISM.

Let's have a look at some definitions:

DISEASE

1. "Disturbed or abnormal structure or physiological action in the living organism as a whole or in any of its parts."
2. "*A morbid condition resulting from* such disturbance."

ALCOHOLISM

1. "*A morbid condition resulting from* the inordinate or persistent use of alcoholic beverages."

You and I both know, for a person to become sick, something has to happen in the body to disturb normal functions. There are people who have a fortune and would give it for good health. It is a priceless possession. No one, except by a stretch of the truth or imagination, wishes to say that he is suffering from typhus, diphtheria, flu, pneumonia, tuberculosis, botulism, or any such illness or poisoning until the germ or substance has entered the body to cause any particular morbid condition.

To say thousands are suffering from ALCOHOLISM who have never touched a drop of intoxicants is stretching something (and it's not the imagination). Our misguided informants want us to believe this is the only group that should never drink alcoholic beverages because they will become problem drinkers—because they are already sick people and readily admit there is no known test to determine who they are. THUS, THE ATTEMPT IS MADE TO SHIFT THE STIGMA OF PRODUCING DRUNKARDS FROM THE MAKERS AND SELLERS OF BEVERAGE ALCOHOL TO THE POOR SUCKER WHO IS GOING TO DRINK THE STUFF, AND WHO IS S-U-P-P-O-S-E-D-L-Y ALREADY SUFFERING FROM SOMETHING HE IS GOING TO BE AFFLICTED WITH WHETHER OR NOT HE DRINKS.

The disease, ALCOHOLISM, comes out of a bottle. It comes out of a bottle that should be labeled with a skull and crossed bones and marked "POISON." Ethyl Alcohol, the kind found in all alcoholic beverages, has been proven by laboratory tests to be a poison. The almost inconceivably small amount of 5 parts alcohol in 1000 parts of blood in the human body will cause death. Some poisons can produce sickness or death depending upon the concentration. Thus, strictly speaking, ALCOHOLISM is a disease produced by alcoholic poisoning.

ONLY THOSE WHO DRINK BECOME SICK WITH ALCOHOLISM AND ANYONE WHO DRINKS MAY BECOME AN ALCOHOLIC—(DRUNKARD).

Wholeheartedly Endorsed by the St. Petersburg Chapter of the National Woman's Christian Temperance Union

This Page Paid for by Citizens Interested in American Youth
Prepared by R. G. Staton - St. Petersburg, Florida
February 1950

Youth Center of St. Petersburg

Up-to-Teen Shop

447 FIRST AVENUE NORTH

American Glass Company

Modern Store Fronts

Glass, Mirrors for All Purposes

1951 Fourth Avenue South

Egerton & Moore

428 CENTRAL AVENUE

Hart, Schaffner and Marx Clothes

Arrow Shirts

Nunn-Bush Shoes

ST. PETERSBURG

Compliments of

Lady Esther Ceramics

163 3rd ST. NO.

Always Go To

DODGE STORE

CENTRAL AVE. AT 7th ST.

For Better Values

OWEN-COTTER Jewelry Co.

273 CENTRAL AVENUE

Jackson's Shoe Store

SHOES FOR MEN AND WOMEN

641 Central Avenue

Compliments

of

SIDNEY B. MINER

Compliments of

ASSOCIATED STORES

618 Central Avenue, St. Petersburg, Florida

Phone 7-2727

Long's Grocery

1000 Ninth Avenue North

Compliments of

ST. PETERSBURG

AUTOMOBILE

DEALERS

ASSOCIATION

Compliments of

MILNE - O'BERRY

Selling Florida's Finest

CITRUS FRUIT

Best Wishes for Continued Success

MILTON LEW

STANDARD FURNITURE CO.

Compliments of

SUNSHINE BAKERY

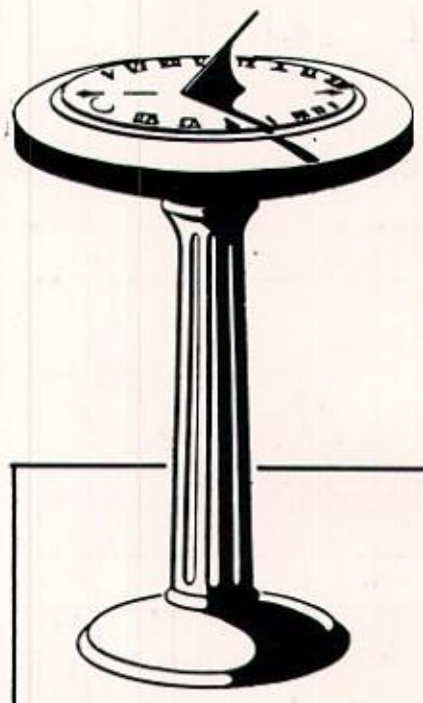

For

Your Further Education

St. Petersburg Times

WTSP AM-FM

AND

Times Engraving Department

INDEX

A

American Glass Co 182
Appley, J. W. and Son Inc. 178
Asheville Radio & Television Co. 166
Associated Stores 182
Aton Music Co 166

B

B & R Shoppe 176
Baldwin's 176
Barnes Footwear 166
Biggs Oxygen Therapy Service 168
Bixby's Business School 170
Boulevard Roller Rink 167
Bromley's 174
Buckeye Storage Garage 167
Bumpous, H. C., O.D. 179

C

Child's Pharmacy 178
Cooksey, Ralph G. Funeral Home Inc. 170
Cunningham Bros. 177

D

Dent & English 178
Dew Furniture Co. 176
Dodge Store 182

E

Eddie's Auto Service 170
Edward's Beauty Salon 174
Egerton & Moore 182
Euclid Market 167
Evening Independent, The 175

F

First National Bank, The 179
Florida National Bank, The 165
Florida Power Corp. 164
Foremost Dairies Inc. 177

G

George's Bait Dock 178
Gulfshore Sports Store 176
Graham, Phil 172

H

Hall, R. H. 166
Hank's Insurance Agency, Inc. 178
Harrells Sundrys 171
Hendry Lumber Co. 167
Hobnob, The 179
Hudson's Hardware 179
Hunt Termite Proofing Co. 178
Huntington, The 178

J

Jackson's Shoe Store 182
Joseph's Portrait Studio 180

K

Kaniss, E. H. Jewelry Co. 171
Kaniss Jewelry 166
Kauffman's Jewelers 169
Klieforth-Skinner 167
Kunda, Anthony J. Jr. 179

L

Lady Esther Ceramics 182
Lefter's Music Shop 179
Lentz Florist 178
Lester Bros. 178
Lew, Milton 182
Liddy's X-Ray Shoe Store 170
Lipthrott 167
Long's Grocery 182
Lowrey's 177
Lyman, Jack 178

M

Maas Bros. 171
Master Cleaners Inc. 167
Mayfair Music Shop 167
McIntyre's 175
Miller's 171
Milne-O'Berry 182
Miner, Sidney 182
Moorefield's Sports Store 171
Morrison and Schippert 179

O

O'Neal-Aucremann 177
Owen-Cotter Jewelry Co. 182

P

Painters Supply Co. 177
Palms Memorial, The 176
Pemble, R. Hilton 167
Pinellas Lumber Co. 168

R

Reichelderfer, W. W., O.D. 170
Robison's Camera Shop 171
Roger's Cleaners 170

S

Saltz, J. E. 168
Schutz, Inc. 167
Sierkese Dept. Store 169
Simpson's Good Food 169
Soft Water Laundry 169
St. Petersburg Auto Dealers Association 182
St. Petersburg Chamber of Commerce 165
St. Petersburg Coca-Cola Bottling Co. 174
St. Petersburg Kennel Club 177
St. Petersburg Printing Co. Inc. 173
St. Petersburg Quarterback Club 176
St. Petersburg Times 183
Sun News Co. 165
Sunshine Bakery 182

T

Temperance Union 181
Triplett's Drive In 175
Trimble's 170
Tropical Furniture 179

U

Up-to-Teen Shop 182

W

Wade and Co., L. N. 166
Walk Over Boot Shop 166
Walker's Inc. 168
Watters, Bruce 179
Webb's City 169
Welch Auto Body Works 166
West Coast Title Co. 174
West's Drug Store 176
Wilhelm-Booth Funeral Home 171
Willson-Chase 168
Winfield Company 165

Y

Y. W. C. A. 170

IN APPRECIATION

The NO-SO-WE-EA staff wishes to take this opportunity to thank the following people without whose help we could not have put out this year's annual:

Our Printer

MR. BEN GRANGER
St. Petersburg Printing Company

Mr. Granger's Assistant

MISS ELIZABETH MOSHER

Miss Mosher's Assistant

MRS. VIRGINIA DELL

Our Engraver

MR. WILLIAM PARK
St. Petersburg Times

Our Photographers

MR. JOSEPH YRIZARRY
MR. PHIL GRAHAM

The merchants and firms who carried advertisements in this book.

Dearest Diana,

There are some things that just can't be put in words or writing. Telling you how much I care for you, respect and admire you, hope, wish, and pray for your future happiness is too hard to put on paper. If only my vocabulary were adequate to tell you how much I want to thank you for your unceasing understanding and advice, I would sit and write them to you always.

The only way I can show my appreciation is in offering you a friendship, loyal and loving that will never fail; offer a hand any time you need it; give you anything you may desire and bestow upon you all my heartfelt wishes for all the happiness, success, love and honor that the world could possibly give a girl as wonderful as you are.

Always yours,

Roberta Porta '51

P.S. Don't ever forget your "little sister!" ♥

Dear Diana —
I'm so glad I've had you for a friend this year — I hope to see more of you this summer — seeing we live so close to each other — You have really been a credit to S.P.H.S. — May you have all the success and happiness that life may offer — Be as nice as you are now and remember —
Your friend
Sylvia Stuart '50

Dear Dianna,
Here's wishing you luck in the future; I'm sure you'll make an outstanding name for yourself in whichever field you go into.
Your classmate
Dick Platt

Dearest Dianne
It sure has been wonderful knowing such a sweet girl as you this year in Phys. Ed. Good luck to a swell girl! Stay as nice as you are and you will always succeed.
Love,
Jean Cheek
(Peony, Remember)

Dianna,
Best of luck always to a swell gal, who will surely go places in life.
Have a nice summer!
Karen Luchko '51

Dear Diana;
One of the biggest pleasures
I going to school is knowing
people like you. Loads of
luck & to a swell gal
Jean West

Dear Diana;
I have really enjoyed knowing you
for the last 6 years. I hope our
friendship will last a long
time.
Love
Clark Willingham
"50"

Just like a little puppy
I tag at your pretty heels
ever on ward down the path
were green grass is greener still
I know one day you'll pat
my head and smile at little me
and still I allways watch
to see you dimpled kn - - - s?
Your friend
Sam Saarinen
— 50 —

Pax, amicitia, Laetitia Semper!
My dear Diana
I'm really sorry to see you go, but at least you can come and see us from J.C. occasionally. You're a smart girl and you'll succeed at whatever you tackle. Best wishes always. Don't forget me —
Martha Griffin

Dear Di,
I'm not going to say "Goodbye," because I'll be seeing you next year at J.C. It's been fun knowing you this year Di, and I hope our friendship is even stronger next year!
Your friend always
Sidney G. Stone
-50

To a swell gal'
Ain't we had some good ol' times this year? Well, I wish yo' gobs of luck, success, and happiness! Purple pools of pink passions!
Marie Lee

Dear Di –

Well dear, it sure has been swell having you as a buddy through Junior and Senior High Schools and after so many people sign your year book you begin to wonder who are your best friends but the old saying "The longest known friend is the one on whom tis wisest to depend. Knowing you as long as I have I know you are a very faithful and trustful friend. A Friend to you in need is a friend indeed. Sure do thank you for every little as big things you have done for me.

"May Luck always be comming your Way

Christine Wilson
"Chris"

Dear Diana,

Here's wishing the best of luck to a fellow softball whiz. I have always wished that I could find someone suitable of dedicating my new softball almanac (writ by me) to. You are the chosen one! This may not make sense but my skull is so thin that my brain is being par-boiled in this sun and it's hard for me to think (what's new?). Loads luck always to a swell gal –

Sylvia
Mason '50
alias 1-leg

Wishing you lots of success & happiness in life

Millie Sargent

Dear Diana,
It's been swell knowing you
this year in U.H.S. &
Phys. Ed. Class. Best of
luck and all the happiness
in the world to a swell girl.
Julia Owens
"50"

Dear Diana
You, sincerely, are a
girl who is going to amount
to something. You have the
will and agitation. You have the
I have really enjoyed
knowing you in English
and Art. Best Wishes.
Steph Anderson

Dear Diana,
It's been swell
knowing you girl
these 3 years in
Sr. High. I don't
need to wish you luck.
I'm sure that you'll succeed
in all that you do.
Sally '50 Hood

Dear Diana,
Here's wishing you
all the luck and success
the world has to offer. '50
Rosie

Dear Diana —

Knowing you this year and working (?) on the Council with you has been an event to remember — I don't think anyone could have done the job as well as you or ever will — you're a grand gal and one bound on the road to success

Dave James

Written on bus while moving

Dear Diana

I haven't known you long but I know you will go far. Have a swell summer and remember good old S.P.H.S. Best Wishes and loads of success.

Chuck Brigham '51

It is nice knowing you

Louis V Edwards

Dear Diana:

It's been swell knowing a girl with your wonderful personality. I hope you have success in everything you do in the future.

Sincerely,
Jim Howe

Dear Diane

It's really been swell knowing you and being in the same P.E. class together. Good luck to you in your future.

Your P.E. Buddy,
Jerry Binder
"51"

a una querida muchacha que era en mi clase de español por un año de mono. Y quien vaya a México y nunca dicho nada de su viaje.

June Woodward

Dear Diana,
It's been fun working with you in homeroom, trying to coöperate and get coöperation from those dear students! I wish you all the better things of life. You're one of the few people who have the ability to discover what they are and to have them for your own.
Best wishes,
Marilyn Wright

Di —
It's a great pleasure to write a memory at the close of one of the most exciting phases of life. We've had a great time together (Steve too) and I certainly hope that this relationship will always exist. We are going to be alumni of the EFC, too.
Good luck, and I know you'll have it.
Tom.

Dear Diana,
It certainly is nice to be writing in your annual - you are bound for success and all other nice things you so richly deserve - you are a truly outstanding girl, and I wish you the best always.
Love, Mary Jane Bumpous

Dear Di:
(Alliteration, doncha know) Well, it certainly has been real, hasn't it. It seems that I know you much longer than the short three years I have. It's been rare working on the P+P and PADC with you. You're a sweet girl and I hope you stay that way. I'm not saying my fond farewells because I expect to see you at JC. I wish you the very best of everything good for the future in the way of happiness, luck, etc, etc.
Howard Kornfield

Dear Diana -
It has been swell knowing you all these years in school. I want to wish you the best of everything in the future to a swell girl.
As always,
James Mott
"Jimmy"

Dear Diana,

I hope you have success in everything you do. Continue as you have. It has been fun knowing you.

Your friend,
Gerald Leigh

Best of everything, always to a wonderful girl.
David Foster
English - Parker

To a dear girl I love very much.
Love
Gilbert Hay

Dear Diana,

Well, our days at S.P.H.S. are about over. It has been swell for me and I hope it has been equally wonderful for you. Don't forget "ye o' P. & P." and the sophomore and junior editions when we were same. It has been nice knowing you because you were calm and collected most of the time. I hope you have loads of success and happiness!

Nancy Shaw

Dear Diana

It sure has been swell knowing you and I sure wish had met you a long time ago for if there were more people like you in the world it would be a whole lot better.

Your friend always
Sid HADDAD

Diana - Good Luck - you really deserve it - & remember Problems class where you always wrote the best papers

Bruce Walker

Dear Di,

Don't let the last few years go by unnoticed in life's span - inconsequential as high school may have been (awright, awright!); I'll remember you always, or at least until I forget you. But seriously let's never relinquish our friendship and always keep in contact wherever we ~~may~~ be. See you at

Love & the warmest of wishes for an ideal future.
Love (Brown
y'know